WEATHER FORECASTS

Victoria and Vicinity—Light to moderate winds, generally fair, stationary or higher temperature.

Lower Mainland—Light to moderate winds, generally fair, stationary or higher temperature.

The Daily Colonist.

(ESTABLISHED 1858)

COLONIST TELEPHONES

Business Office..... 11
Circulation..... 13
Job Printing..... 197
Editorial Rooms..... 80

NO. 243--FIFTY-SIXTH YEAR | VICTORIA, VANCOUVER ISLAND, BRITISH COLUMBIA, TUESDAY, SEPTEMBER 22, 1914 | FOURTEEN PAGES

PROGRESS MADE IS APPRECIABLE

French Official Report Makes Particular Mention of the Ground Gained Between Rheims and Argonne.

COUNTER ATTACKS REPULSED BY BRITISH

Advances Made Only at Heavy Sacrifice of Life—Allies Are Maintaining Confidence and Cheerfulness.

PARIS, Sept. 21.—The official communication issued tonight says: "The engagements today have been less violent. We have made appreciable progress, notably between Rheims and the Argonne."

LONDON, Sept. 21.—The official press bureau announced at 7:25 this evening: "Since the last report was received from General French further counter-attacks have been made and successfully repulsed."

Sacrifice Is Heavy

LONDON, Sept. 22.—The Daily Telegraph's Emeville (south of the Aisne) correspondent, in a dispatch dated Sunday, says:

"The sixth day of the battle is being fought with the same ceaseless energy as were previous phases. Very little ground is won or lost. The artillery is engaged in an incessant roar, and the troops are being given very little rest.

"Every trench won on the left has been won by the greatest sacrifices. Some of the British regiments have paid very dearly, but the French have brought up fresh heavy ordnance, and both British and French reinforcements are hurrying to the line through the railway to Soissons, directly behind the British positions.

"All the while the battle has proceeded a small army of civilians has been out burying the dead. French and British soldiers are being buried together, nearly always close to where they fall, and their graves mark the course of the battle.

"The German dead are being burned. Their bodies are placed on piles of wood and oil is poured over them, and the pyre lighted."

Forced Back Seven Miles

ON BATTLE FRONT, Sept. 21, via Paris.—The right wing of the German line has been thrust back about seven miles during the last forty-eight hours as a sequel to continuous fighting night and day.

Both armies, despite almost superhuman fatigue, show the utmost determination not to yield an inch of ground without a terrible struggle, but the fresher troops at the disposal of the allies have gradually forced the Germans to recede.

The Turcos are adding daily to their record of achievements. Late last night in a bayonet encounter they broke through the German lines without firing more than a few shots, and recaptured and brought back four field guns which the French troops had abandoned the previous day. They seemed to disdain the murderous rifle and machine gun fire poured into them, refusing to listen to the officers who tried to keep them under cover. Cold steel again played a considerable part in the efforts along the Aisne, Oise and Woevre. The most remarkable point about the encounters is that the troops scarcely see each other before they actually come hand-to-hand.

Less Recklessness

The recklessness displayed at the beginning of the hostilities, with the resultant carnage through the machine guns, has almost disappeared, and every movement of the attacking and defending troops is carried out with the utmost caution until the moment of actual contact.

The Germans have suffered most in these engagements, for the French troops from Africa and the British infantry are adepts with the bayonet, and they wait warily in the trenches until their adversaries are so close that a quick dash brings them together.

General Joffre, who is enjoying robust health, holds in his hands every phase of the battle. Behind the firing line the commander of the allies confers daily with the generals in charge of the various forces. He has created a feeling of the greatest cheerfulness and confidence among the officers and men by his absolute indifference to political and other influences and by his desire to spare them sacrifices.

The country behind the French army is being rapidly re-populated. Herds of cattle and sheep mingle with supply trains along the roads leading to the north. They are being driven by peasants, women, old men and boys, homeward.

KAISER WELL GUARDED

Many Troops Surround His Quarters in Luxemburg—Protection Against French Aeroplanes

LONDON, Sept. 21.—The German Emperor has taken up his quarters in Luxemberg, according to a Paris dispatch to the Exchange Telegraph.

Thousands of troops are stationed around the legaton, where he resides. To guard against possible raids by French aviators, a squadron of aeroplanes is in constant readiness to beat off attacks.

Colonel Lowther Recovering

OTTAWA, Sept. 21.—It is reported at Government House that Colonel Lowther, of the Scots Guards, formerly secretary to the Duke of Connaught, who was wounded in an engagement while his regiment was in action, was progressing favorably. Lieut.-Col. Lowther was wounded in the chest with shrapnel, and had his foot slightly injured.

NAVAL EXPENDITURE

British Admiralty Issues Statement Showing Recent Heavy Increases by Various Countries

LONDON, Sept. 21.—The Admiralty has issued a white paper which shows the great growth and expenditure for naval armament in the last decade. Comparing these expenditures between 1905 and 1914, we get the following figures:

Country—	1905	1914.	Increase
Britain ...	£37,159,000	£52,262,000	£15,103,000
France ...	12,658,000	25,357,000	12,739,000
Russia ...	12,399,000	26,149,000	13,756,000
Germany .	11,300,000	23,284,000	11,984,000
Italy	5,040,000	10,212,000	5,172,000
Austria ...	3,829,000	7,408,000	3,579,000
U. S.	24,445,000	30,331,000	5,886,000
Japan	2,388,000	10,024,000	7,563,000

The personnel of the navies of the great powers now at war is given as follows for the current year:

Great Britain, 151,000; France, 69,000; Russia, 59,427; Germany, 79,000; Austria, 23,000; Japan, 50,000.

Of the powers not at war, the United States' personnel is 67,000 and Italy's 40,000.

Nurses on Their Way

WINNIPEG, Sept. 21.—Yesterday morning saw the first contingent of Western nurses en route for the front via Montreal, and a large crowd of sister nurses and friends were on the platform at the C. P. R. station to wish them God speed. The first three to leave for Montreal at 7:30 Sunday morning were Nurse Hudson of the Victorian Order of Nurses, and one of the best known and most efficient nurses in the city; Nurse Attrell, of the Winnipeg general hospital, and Nurse Younghusband, of Portage la Prairie. The evening train saw the departure of Nurse Galt and Nurse Scobell, and they too were seen on their way by a large number of friends.

ALL VALCARTIER FORCE WILL GO

Practically All Officers and Men Now in Camp Will Be Sent to Front—Minister Makes Announcement.

VALCARTIER CAMP, Sept. 21.—The Minister of Militia stated tonight that 31,200 men, 7,500 horses and all the artillery and other equipment now here would go forward to England as soon as transports and convoys ships could be provided. This means that all the men who have been certified will be sent. The decision was reached this morning at a conference between Sir Robert Bordon, Premier, Sir George E. Foster, Hon. Robert Rogers and Col. Sam Hughes, Minister of Militia, who felt that it would be more satisfactory to send all the men over in a body than in driblets. Col. Sam Hughes explained that the 31,200 men, comprising nineteen infantry regiments, included the Princess Patricia Light Infantry, which is now encamped at Point Levis, opposite Quebec City, as well as the two cavalry regiments, the Dragoons and the Strathconas. The Minister also stated that he hopes to send 300 machine guns and 150 armored trucks, the contributions of wealthy Canadians. There is still some uncertainty as to whether all the officers at present at Valcartier will go to England, but there is stated to be a hopeful prospect of such turning out to be the case.

Considerable speculation abounds as to what use the Canadians will be put to when they reach England.

Minister's Statement.

Col. Hughes said: "We have decided that every man will be taken from this camp. The firing line from Canada will consist of an army division of 22,500 men, but at the same time we have deemed it advisable to send the rest of the Canadians, who will act as a reserve, instead of leaving them here and not being able to use them at a time when they are greatly needed because of delay in transporting them.

"As to whether the second contingent will be mobilized I cannot say. The services of 100,000 men can be obtained just as easily as were the services of those at present encamped here. A second contingent will be quickly mobilized if necessary."

Sir Robert Borden shook hands with every officer in the camp this morning. He addressed the officers of each brigade, telling them that it had been decided to send practically every officer and man to England. This was a splendid surprise to the officers, as many thought they could not go owing to the surplus.

It is possible that many officers will be unattached, and may be used in English territorial regiments.

His Royal Highness the Duke of Connaught inspected the two cavalry regiments, the Strathcona Horse and Royal Canadian Dragoons, and the Princess Patricia Light Infantry Regiment today. The Royal party and Cabinet Ministers returned to Ottawa tonight.

Kaiser Was Disappointed

LONDON, Sept. 21.—A dispatch to The Times from Besancon says that the German Emperor witnessed the assault on Nancy, and when it failed went away without uttering a single word.

British Attache Slightly Wounded

LONDON, Sept. 21.—A dispatch received by the Servian legation today states that the British military attache in the Balkan States, Lieut.-Col. Edward A. Plunkett, was slightly wounded yesterday while watching the fighting of the Servian force having its base at Vishegrad.

Emperor Visits Hospital

THE HAGUE, Sept. 21.—The intimation recently cabled abroad that Emperor Francis Joseph has fled from Vienna is denied by the Austrian-Hungarian Minister here, who today received a dispatch describing the activities of the Emperor on behalf of Austrian wounded. These include a visit to one of the imperial palaces which has been turned into a military hospital.

AWAITING NEWS OF BIG BATTLE

British Public Patiently Expecting Some Announcement of Results of Past Week's Series of Struggles.

LIST OF CASUALTIES WILL BE EXTENSIVE

French Army, Endeavoring to Envelop the Enemy's Right Wing, Gains Some Ground—Hard Fight for Rheims.

LONDON, Sept. 21.—The patience with which the British people await news from their army is as remarkable as it was unexpected. They know that the British troops have been engaged for a week in a terrible battle, which is the culmination of all the fighting that has gone on, with two or three brief respites, since August 23. They know that the little British army has held the post of the hardest fighting throughout, and that the next roll of casualties will be heavy.

Yet they appear to recognize that inexorable military necessity imposes on them these days of suspense, and from the newspapers and the public as yet no complaint is heard.

Official Reports Brief

The last official report received regarding the British operations was published last Thursday night. That report was not long, and dealt in the most part with scattered incidents of Field Marshal Sir John French's advance against the German right wing. It dropped the curtain upon the events of September 14. The later official reports have been terse bulletins, which enabled the newspapers only to draw fresh lines on their maps, showing the progress of the battle front. These bulletins have merely announced accomplished moves in the war game, like cabled reports of an international chess match.

The Government has made the country understand that the requirements of secrecy overshadow all other considerations and that the officers of the staff have no time to spare for writing descriptions of engagements.

Correspondents hovering in the wake of the armies send descriptions of fragments of the battle they have been able to see and stories from the wounded. The sum of the impressions is that the past week's battle exceeded in violence and stubborness anything in modern history since the struggle at Port Arthur. There are stories of charges unequalled in the annals of British arms since Balaclava, and the casualty lists which filter through slowly day by day confirm the reports which otherwise might be taken as an exaggeration of excited reporters getting their first glimpse of war.

Many Officers Fall

The part that British officers are playing is illustrated by the bare testimony

Continued on Page 2, Col. 3

PROTECT THE DEBTOR CLASS

Sir Richard McBride Makes an Important Statement as to the Intentions of the Provincial Government.

With reference to the statement of Sir Richard McBride which appeared in Saturday's Colonist in respect of a moratorium, the Premier yesterday had something further to say. "Perhaps," he remarked, "I was not sufficiently explicit when I referred to the steps that might be found necessary to protect the debtor class in British Columbia during the war.

"I have had numerous representations made to me from various quarters, and in not a few instances in respect of payments due on land, agreements of sale and mortgages; they promise loss and hardship. Careful note of all such exigent circumstances will be taken, and at the next session of the Legislature, if found necessary, authority will be obtained to protect, in meritorious cases, such interests and investments as may have been seriously affected by the war. Such legislation, if passed, will be retroactive, dating back to the declaration of war.

"I think it would be a great mistake to declare a moratorium. I am backed up in this opinion by the best authorities in the country. There are a great many persons who take advantage of the situation and will not pay even though they can. The people we wish to protect are those who are willing but unable, and I want to say here that persons or corporations who, in such circumstances, drive their debtors to the wall between now and the meeting of the Legislature will gain nothing in the end."

To Be Hanged on Friday

MACLEOD, Alta., Sept. 21.—The execution of Afansey Sokoloff and John Smith, the Calgary men convicted of the murder of Paymaster Wilson, of Exshaw, Alberta, in May last, will take place at the Macleod barracks on Friday morning next. The sentence on Menelik, the third man convicted, has been commuted to life imprisonment. The execution was originally fixed for August 26 last, but a thirty-day reprieve was granted to allow the evidence to be fully considered at Ottawa, when Menelik alone was reprieved.

CONFLICT AT TSING TAU

British Troops on Way to Co-operate With Japanese—Two Forts Reported to Be Destroyed

PEKING, Sept. 22.—Correspondence dated from Tsing Tau September 16 says:

"Japanese destroyers shelled the German barracks on the coast, fourteen miles north of Tsing Tau. Bombs dropped from hydro-aeroplanes today damaged neither the town nor its defences, because the constant firing of the garrison kept the airships about 2,000 yards above the town.

"The British detachment which left Tien-Tsin to co-operate with the Japanese at Kiao Chau sailed nominally for Wei-Hai-Wei, Shantung, but it is believed that the men would land at Laoshan Bay, thereby avoiding a violation of China's neutrality."

PARIS, Sept. 21.—Telegraphing from Petrograd, a correspondent of the Havas Agency says: "A dispatch received here from Vladivostok declares that Japanese aeroplanes throwing bombs have destroyed two of the important forts at Tsing Tau.

Provided With Iron Crosses

BORDEAUX, Sept. 21.—A Verdun dispatch to The Petit Geronde says French soldiers near that point found a valise of a Prussian officer, containing little iron crosses, strung on black ribbons and bearing the inscription "1814-1914." These presumably were to have been distributed to German soldiers after the entry into Paris.

Famous General Killed

BERLIN, Sept. 20, via Rotterdam and London, Sept. 21.—It is announced that General Steinmetz, possessor of the iron cross since 1870, was killed on September 15. Another officer killed was Commander Betlew Rantzau.

GENERAL BEYERS RESIGNS POST

Commander in South Africa Objects to Attack on German Territory—Corrected by General Smuts.

LONDON, Sept. 21.—Brigadier-General Christian Frederick Beyers, Commandant-General of the Union of South Africa's defence forces, has resigned his post because of his disapproval of the action of Great Britain in sending troops to conquer German South Africa.

The official press bureau tonight gave out the letter of resignation of General Beyers and the reply of General Jan Christian Smuts, Minister of Finance and Defence of the South African Union.

Attacks Britain

General Beyers reminds General Smuts that in August he disapproved of the sending of commandoes (Boer troops) to conquer German Southwest Africa, and expresses his surprise that Parliament confirmed the resolution of the Government to conquer the German territory without any provocation to the Union by the Germans. He insisted that a majority of the Dutch people in the Union disapproved of crossing the German frontier.

Referring to a statement that Great Britain had taken part in the war for the sake of justice and to protect the independence of smaller nations and to comply with treaties, General Beyers points to the resignation of two British Ministers as evidence "that a strong minority cannot be convinced of the righteousness of war with Germany."

As to the protection of smaller nations, General Beyers says:

"I have only to indicate how the independence of the South African Republic and of the Orange Free State was violated, and of what weight the Sand River convention was.

"It is said that this war is being waged against the barbarity of the Germans. I have forgiven, but not forgotten, all the barbarities perpetrated on our country during the South African War. With very few exceptions, all the farms, not to mention many towns, were so many of the Louvains of which we now hear so much."

General Beyers denies that the Germans invaded South African Union territory, and declares that "if they did, the Dutch and British would fight side by side in its defence," and that he would gladly lead them.

Sharp Reply From General Smuts

General Smuts, in his reply to the letter of resignation, says that all the plans for operations against German Southwestern Africa were made in consultation with General Beyers, and that his suggestions were largely carried out.

"Your bitter attack on Great Britain," General Smuts continues, "is not only baseless, but most unjustified, coming as it does in the midst of a great war.

"Your reference to barbarous acts during the South African War cannot justify the criminal devastation of Belgium, and can only be calculated to sow hatred and division among the people of South Africa."

General Smuts refers to the freedom given South Africa by Great Britain, "which allows you to write a letter for which you would, without doubt, be liable in the German Empire to the extreme penalty."

The Minister goes on to say that the coast of the South African Union is threatened, that mail boats have been held up, and that her borders have been invaded by the Germans, and concludes by declaring:

"I cannot conceive of anything more fatal and humiliating than a life of loyalty in fair weather and a policy of neutrality and pro-German sentiment in days of storm and stress."

To Assist Tahoma

NOME, Alaska, Sept. 21.—The steamer Cordova, of the Alaska Steamship Company, while anchored in the Nome roadstead picked up the "S.O.S." call of the revenue cutter Tahoma last night. The Cordova stopped only long enough to procure charts from the custom house and then sailed to the stranded vessel's assistance.

BLAME TRAITOR FOR REVERSES

Austrian Official Circles Think Russia Was Able to Make Good Use of Information From Officer.

SEVERE DISTRESS PREVAILS IN VIENNA

Further Successes of Russians in East and Servians in South Reported—Complete Defeat in Bosnia.

VIENNA, Sept. 21.—The belief is growing in official circles here that Austrian reverses in Galicia were, to a large extent, brought about by exact knowledge held by the Russian war office of Austria's mobilization and campaign plans, which had been obtained through an elaborate system of espionage.

The military authorities, it is claimed, two years ago discovered that Col. Alfred Redl, chief of the general staff, of the Eighth Austrian army corps, had betrayed information of vital importance to Russia, and although it is thought probable that the Austrian general staff later made changes in their plans, the military experts believe the modifications would not have greatly affected the general basis of the campaign as worked out. Col. Redl was found guilty of being a traitor, and, on the advice of brother officials, committed suicide.

Austrian official reports continue to give only scanty details of the fierce fighting in Galicia.

Bad Conditions

There is a constant flow of Polish refugees into Vienna. Several trainloads arrived here on Saturday, and more are reported to be on their way. The municipal authorities are experiencing great difficulty in finding accommodation for the destitute, who already aggregate 100,000.

Farmers are unable to procure sufficient labor for them for their Autumn planting, or to carry new grain to the mills, which are besieged with orders for flour. Consequently the price of grain has advanced twenty-five percent.

The temporary suspension of import duties on grain, fodder, cattle and meat is proving futile, owing to the opposition of the agrarian party in Hungary, which is contesting the admission of foreign provisions.

A shortage in the supplies of raw cotton threatens to bring serious losses to cotton spinners. The spinners are endeavoring to procure supplies from the United States through Italy, Italy prohibits the exportation of cotton, but it is thought she will permit supplies to pass through her territory.

Russian Attack Continues

NEW YORK, Sept. 21.—Colonel

Continued on Page 2, Col. 5

TALK OF PEACE IS IDLE GOSSIP

Britain Pays Little Attention to Effusions Having Origin in America—War Will Be Prosecuted to Finish.

LONDON, Sept. 21.—The British Government is not permitting itself to take much interest in the peace talk coming from America at this time, being fully convinced that it is idle gossip started or inspired by German diplomacy, of which there is infinite distrust.

It was made clear today, however, that the British Government would respectfully receive and give serious consideration to any proposal looking forward to peace emanating from a responsible source, the President of the United States, say, or if Germany herself made it through proper channels. But this does not in the least mean that England has abandoned her fixed idea of carrying on this war to a finish which will make lasting peace possible; it simply means that England is in no way putting herself into a position of responsibility for con-

Continued on Page 2, Col. 5

ITALY AFLAME FOR WAR

Great Manifestations Show Clearly the Disposition of the People—Cheering for Britain

ROME Sept. 21.—Italy continues aflame for war. Over the Kingdom the populace declares friendship for England, denounces Austria and criticises the military authorities for waiting. One hundred thousand persons gathered in front of the British embassy yesterday, terribly in earnest, and cheers for England, as the friend of Italy, resounded. After the Union Jack had been displayed at the embassy the crowd marched to the ministry of war and demanded that they be led into the Tyrol.

Strong guards of troops are formed around the German and Austrian embassies. From end to end and from sea to sea there is the same warlike spirit. Northern Italy is angered by reports that Italian reservists have been compelled to serve in the Austrian army and have been sacrificed on the firing line. The people are especially incensed at the slowness of the Government in permitting the settling of old scores. The nation is only awaiting a signal

STARVING SOLDIERS

Letters Written by Germans on Fighting Line Show Lack of Food—Losses Are Very Heavy

BORDEAUX, Sept. 21.—A number of letters written by German soldiers, which have fallen into the hands of the French, speak of the great hardships which the invading troops have undergone. All refer to the terrible losses sustained by the Germans, some companies of 250 men being reduced to as few as 50.

A German surgeon, writing under date of September 11, says:

"I am suffering terrible hunger. I have not eaten a morsel of bread in eight days."

A German soldier, writing from the battlefield of the Marne, said that for weeks he had lived on raw beet roots and sugar. He declared that the French fire was having a frightful effect. Out of his company of 250 men only 60 were left. He saw no solution for the problem, he said. His company had received no reinforcements.

Other writers said that they had no bread, but plenty of wine.

Afraid of Newspapers

LONDON, Sept. 21.—"The German military governor of Brussels," says The Exchange Telegraph's Ostend correspondent, "threatens to shoot all sellers or persons possessed of Belgian or English newspapers. German papers and some Dutch papers of pronounced sympathies alone are authorized."

Has Military Editors

LONDON, Sept. 21.—The Morning Post's Berne correspondent says it is reported there that The Berlin Vorwaerts, the Socialist newspaper, has changed its editorship, and is now in the hands of the German general staff, which allows a judicious mixture of articles on Socialism and democracy to be printed.

CRUISER SINKS SIX STEAMERS

German Vessel Emden Goes on Destructive Raid in Bay of Bengal—Crews Are Sent Into Ports.

CALCUTTA, Sept. 21.—The crews of the six British steamers captured by the German cruiser Emden in the Bay of Bengal, five of which were sunk after the crews had been taken off, arrived here this afternoon. They made light of the German shooting.

George Reid, second officer of the steamer Indus, says that his ship was intercepted on the morning of September 16, by the Emden as she was coming up the bay. The Germans had intercepted all wireless reports of the ships, and so knew the positions of all the vessels in the bay. The cruiser fired ten shots at the Indus, which, however, was not sunk until more than one hour after the attack began, the German shooting being very poor.

The next afternoon the British ship Lovat was sighted by the Emden and the same programme was followed in her case, the crew being transferred and the vessel sunk.

On the night of the 12th, the Kattinga (last reported at Calcutta September 2), was sighted and an armed crew placed aboard her. Two hours later the Killin was captured and an armed crew took possession of her. During the night three other vessels were sighted by the Emden, but not pursued. The crew placed aboard the Killin was removed in the morning and she was also sunk.

Blown Up by a Mine

About mid-day the Germans boarded the Diplomat and put her crew on the Katinga. A mine was then placed under the bow of the Diplomat, and after five shots had been fired at her, she went down bow first. The Emden then chased another vessel, which, however, escaped. A heavy rain came on during the night, and the Emden apparently lost her bearings, for pagodas on shore were sighted and the vessel shifted her course into deeper water.

On the morning of the 14th, the captured crews were transferred to the Katinga and an hour later the Trabbock was captured. After her crew had been sent to the Katinga, an extremely powerful mine was placed under her bow and she sank immediately. Immediately afterward the German prize crew was taken off the Katinga, and the two German vessels accompanied her to within seventy-five miles of the sandheads at the mouth of the Hugli River. When last seen the Emden and the German collier Markomanna were lying motionless.

The officers of the Emden believed that Paris was invested and that the British warships in the North Sea had been destroyed. They treated the prisoners generously, giving up their cabins to them and supplying them with the best food they had. When they parted from their prisoners, the Germans bade them farewell.

During the time the captures were being made the sea was rough, and transshipment of prisoners was a hazardous and uncertain undertaking. It was, however, in every case accomplished without loss of life.

Continued on Page 2, Col. 4

BRUSSELS NEXT TO BE SACKED

Prussian Savages Have Laid All Necessary Plans to Devastate Beautiful Capital of Belgium.

PROFESS TO FEAR POPULAR RISING

Three Vain Attempts Made to Capture Principal Antwerp Fort—Bringing Up More Artillery.

GHENT, Sept. 21.—The Prussians declare they are prepared to destroy Brussels if necessary. Machine guns have been placed to sweep the principal boulevards and squares, while the chief public buildings, except the cathedral and the town hall, have been mined. Quantities of fire lighters and benzine are stored in the outskirts of the city. Life in Brussels under Prussian rule is almost intolerable. The invaders profess to believe a rising of the populace is imminent, and they threaten dreadful reprisals if a single civilian lifts his hand against the German army lying northeast of Brussels.

The Germans have practically completed the fortification of a strong position enabling the army to hold the railway to Termonde.

Cannon and Ammunition

For a week howitzers and other heavy artillery, with an enormous quantity of ammunition, have been arriving from Eastern Belgium. Long trains containing German wounded and British and French prisoners are frequently held up in order to afford an undelayed passage westward of munitions of war from the great base at Aix-la-Chapelle.

New concrete implacements show that the Germans have no intention of a hurried retreat on their frontier forts. An American has said that he saw a steady flow of road and rail transports laden with coarse bread, shells and rifle ammunition being hurried to the field armies in France in response to the urgent appeals from the German commanders.

ANTWERP, Sept. 21.—(By L. A. Jones).—Desperate but unsuccessful attacks took place yesterday and on Saturday on the part of the Germans to take Fort Waelhelm, one of the strongest of the forts which protect Brussels. The fort lies between Malines and Antwerp, and is in reality the key to the situation in Belgium. Shortly after dark, the Germans, who brought up considerable forces, opened fire with heavy artillery, and at the same time the enemy fired on the Belgians who were concealed in the trenches before the forts. It was intended as a surprise attack, but failed. The forts of Waelhelm replied with telling effect, and the front line of the Germans was devastated. Still they brought up men, who continued to fall before the guns of the forts, and then the German firing ceased as suddenly as it began. Just before dawn on Sunday the sudden attack was repeated, but but on this occasion the Belgians were more fully prepared, and again it failed. Later in the day there came a third attack, but the enemy's shells, which fell wide, afforded little covering and protection to the first line of invaders. Finally the Germans withdrew with the loss of a thousand men.

Bombard Termonde

LONDON, Sept. 21.—A despatch to the Central News from Ghent says that the Germans continue the bombardment of Termonde, presumably with the object of preventing further Belgian sorties from Antwerp.

There have been various skirmishes in and around the villages surrounding the Antwerp positions.

The Germans have entrenched themselves between Hofstade, 18 miles east of Ghent, and Sempst. The forts of Waelheim have on several occasions bombarded these positions.

The Germans have also taken up fortified positions at Gembloux, and between Wavre and Louvain.

INDIANS MAY SUFFER

Disturbance of Fur Trade by War Leaves Far Northern Natives in Bad Situation

OTTAWA, Sept. 21.—Bishop Lucas, of the Mackenzie River diocese, who came East about a week ago, is in the capital interviewing the Government in regard to the Indians and Eskimos in the Far North, who are seriously affected by the war owing to the disturbance of the fur trade.

The Indians are likely to suffer severely from want unless effetcive steps are taken by the Government to tide them over the difficulty.

It is probable that arrangements may be entered into whereby the Hudson's Bay Company will see that the natives are provided for, the Government being responsible for the payment for such supplies as the Indians cannot pay for themselves.

FIFTY YEARS AGO TODAY

(From The Colonist, Sept. 22, 1864)

The District Election—The election for this district resulted yesterday in the return of Dr. Dickson, by a majority of six votes over Mr. Cruickshank and fourteen over Mr. Pidwell. The total number of votes each contestant polled was Dr. Dickson, 37; Mr. Cruickshank, 31, and Mr. Pidwell, 23. A large number of people had collected towards the close of the voting, and the result of the contest was the cause of much cheering by the friends of Dr. Dickson. In the evening a banquet was held in the Colonial Hotel, attended by about thirty of the doctor's friends. There was much toast giving, and the health of the host was drunk with enthusiasm. One of the guests was Mr. Pidwell.

After the Murderers—H. M. S. Devastation was at the Oblat Indian village, ten miles inside Barclay Sound, on Tuesday last with Superintendent Smith aboard, who is looking into the murder of Mr. Banfield, the Indian agent who was killed two years ago. Mr. Smith has apprehended the notorious Indian "Pirate George," and two others, but the chief, who was responsible for the crime, has escaped. The information which led to the arrest of the two was taken from an Indian who had in his possession the skull of the dead man.

Sale of Town Lots—Daniel Scott will sell this afternoon a large number of lots at Kennedy, Cooke.

"THE GIFT CENTRE"

Fountain Pens and Silver Pencils

One of the most useful articles one can carry. Non-leakable Pens in Conklin and Swan makes, in sizes and styles to suit every person.

Business Man's Pen
Lady's Hand Bag Pen
Traveller's Vest Pocket Pen
Nurse's Pen

These two makes of pens are absolutely guaranteed and the prices range from $2.70 in plain, to $30.00 in solid gold mountings.

Have You Seen the Mabie Magazine Clutch Pencil?

It contains sixteen inches of lead; made in all sizes; with and without pocket retaining clip. Silver and gold filled, **$2.00 to $4.50.**

SHORTT, HILL & DUNCAN
Diamond Merchants, Goldsmiths and Silversmiths
At the Sign of the Four Dials
CORNER BROAD AND VIEW STREETS
Phone 675

Campbell's PRESCRIPTION STORE
Corner Fort and Douglas - - - Phone 135

"BLITZ BLANK"

Is the name of the New Magic Glass Cleaner. Specially useful for Automobile Wind Shields. Prevents frosting, steaming and smearing. Only **25c.**

We Are Prompt, Careful and Use Only the Best in Our Work

WHO IS SYLVESTER?

Ask the chickens. Well, the firm that manufactures Sylvester's Egg Producer, and it is a tonic which makes hens lay, builds them up and keeps them healthy.

50c PER PACKAGE

Tel. 413 **SYLVESTER FEED CO.** 711 Yates Street

Corrig College

Beacon Hill Park, Victoria, B. C.
Select High-Grade Day and Boarding College for Boys 7 to 16 years. Refinement of well-appointed gentleman's home in lovely Beacon Hill Park. Number limited. Outdoor sports. Prepared for business life or professional or university examinations. Fees inclusive and strictly moderate. A few vacancies at Autumn term, September 1, 1914.
Principal, J. W. Church, M. A.

Preserving Season

We Have All the Requisites
Peaches, per box 90c
Plums, per basket 25c
Fruit Jars, Economy, $1.50 and $1.35
Seal Fast, $1.50 and $1.25
Mason, $1.00 and 85c
Paro-Wax and All Other Accessories

ERSKINE'S GROCERY
Phone 106.
Cor. Johnson and Quadra St.

Collegiate School

1157 Rockland Ave. Phone 62 Victoria, B.C.
Private Boarding and Day School for Boys
New Buildings completed. Separate Houses and Playing Grounds for Junior and Senior Boys
Principal: A. D. Muskett, Esq.
CHRISTMAS TERM WILL COMMENCE WEDNESDAY, SEPTEMBER 9
For Prospectus, giving full particulars, apply: The Principal

Beacon Hill Tutorial College

Careful individual instruction given to boys of all ages, special attention being paid to the younger pupils in writing and spelling.
Candidates prepared for McGill Matriculation, B. C. Surveyor's Prelim., the Law and the Navy.

TERM COMMENCES MONDAY, SEPT. 7

For terms and further information, write to
T. G. Thomas, B.A., Oxford, or A. Tomlinson, M.A., Oxford. Or apply personally, 126 Douglas St., between 9:30 and 12 noon. Phone 1996L.

JOHNNIE WALKER

94 YEARS AGO

"Johnnie Walker," by reason of its true Scotch flavor, exquisite bouquet and remarkable purity, established standards of excellence which have never been surpassed.

After nearly a century of unfailing superiority, it stands pre-eminent in public demand the world over. Best in the beginning—best now—insist always upon the square bottle.

WHOLESALE AGENTS
Pither & Leiser, Limited
VICTORIA VANCOUVER, B.C.

CANADA MEETS CRISIS CALMLY

Hon. W. T. White, Minister of Finance, Reviews Situation—Adjustment to Meet New Conditions Proceeds.

GANANOQUE, Ont., Sept. 21.—Hon. W. T. White, Minister of Finance, spoke before the Board of Trade here this afternoon on the war from a Canadian standpoint. Hon. Mr. White said it was remarkable that passing events did not seem to make any impression on us; we failed to realize the magnitude of the diplomatic negotiations in which the nations have been engaged.

Dealing with the negotiations between the nations prior to the outbreak of hostilities, the Minister said Sir Edward Grey would take a place in history as one of the greatest Foreign Secretaries Great Britain had ever had, if not the greatest. Nothing was clearer than that Great Britain's hands in this contest are absolutely clean.

In conclusion, the Minister said: "We will meet whatever stress or struggle lies before us.

"I am sure Canada will respond to the call of that duty," he said. "The way may be long, but we have only to endure to conquer, and at the end honor and victory will be found.

Hon. Mr. White spoke of the almost complete cessation in the flow of money. Canadian caution had met the situation by prompt contraction, and panic had been avoided.

He had talked with representatives of Provinces, of municipalities and of railroads and other corporations, and they were all of the same view, not to close down construction, nor yet to attempt to carry out the full programme they had planned, but to take the middle course, and this, he believed, was being generally adopted. Construction programmes should be so revised as to give the greatest amount of employment for the funds available.

While interest markets were at present closed, borrowing no doubt, although on a reduced scale, would be possible later, and increased thrift on the part of the public would be a material feator in furnishing new national capital.

The spirit with which the Canadian community had met the situation was wholly admirable. Readjustment was taking place favorably, and the outlook is distinctly promising. Many industries had suffered, but the first and worst effects would gradually wear away. Others have been greatly quickened and stimulated. The higher prices of grain and other agricultural products would more than neutralize this year's shortage in amount. For the future, agricultural production should be immensely stimulated.

AWAITING NEWS OF BIG BATTLE

Continued From Page 1

of the casualty lists. Seven hundred and ninety-seven officers are among the killed, wounded and missing, which is a percentage out of all proportions to the losses in the ranks. One hundred and thirty officers have been killed, 388 have been wounded and 279 are missing.

Many of the missing probably will later be recorded as killed or wounded.

The Coldstream Guards Regiment holds the place of honor, with 31 casualties among its officers. The King's Royal Rifles and the Suffolk Regiment have each had 25 officers killed and wounded, the Gordon Highlanders 23, the Munster Fusiliers 21, the Cameron Highlanders and Cheshire Regiments each 19.

The Field Artillery has lost 56 and the Medical Corps 52 officers.

Listed by ranks, the names of Colonels and lieutenant-colonels number 32; majors, 85, and captains, 246.

The homes of the best known families in the United Kingdom are in mourning. Lieut. Wyndham, of the Coldstream Guards, killed in action, was the only son of the late Right Hon. George Wyndham. Lieut. Lockwood, of the same regiment, was the nephew and heir of Lieut.-Col. the Right Hon. A. R. M. Lockwood, one of the most popular members of the House of Commons. Saturday's list announced the death of Lord Guernsey, the heir of the Earl of Aylesford, and Lord Arthur Vincent Hay, the heir of the Marquis of Tweeddale.

Word of Missing Men

The official press bureau issued the following announcement today:

"It may be of some interest and comfort to the relatives of the officers whose names appear as missing, or wounded and missing in the casualty lists issued by the War Office after the termination of the retreat from Mons, to know that letters have begun arriving in London from hospitals in which some of them are found to be lying. Several of them appear to be at Paderborn, Westphalia."

A letter from the chief surgeon of the hospital there to the wife of a wounded officer is given:

"Dear Madam—Your husband is staying in the hospital at Paderborn. He feels well, and his wound also is healing. As he is a prisoner he is not allowed to write himself."

Practically Siege Operations

The unparalleled struggle on the River Aisne, which commenced about a week ago on Saturday, has developed into siege operations. The two armies, strongly entrenched, are carrying on an artillery duel, while the infantry make attacks and counter-attacks, which are in the nature of sorties from a besieged fortress.

Occasionally one or the other gains a little ground, but it is so little that the opposing forces remain in their trenches or take up positions in entrenchments immediately behind those from which they are driven. It is now becoming the conviction of military men that nothing but outflanking movements can have any serious effect on their army. The Germans, according to their own official report, have been strongly reinforced both on their right, where General Kluck is making such a stubborn stand in almost impregnable positions on the hills north of the Aisne, and in the centre, where the Germans are making almost superhuman efforts to recapture Rheims.

Bombardment of Rheims

It is probably the desire to recapture this town at any cost, because of its importance as the key to important communications that will improve all their connections for attack or retreat, that has led the Germans to continue the bombardment which has resulted in the destruction of the famous cathedral.

This bombardment has been of the most severe kind, and is being directed from Brimont, which the French recaptured but lost again, and from other hills around the town, and is of a deadly character. The French have brought up additional heavy artillery in an attempt to drive the Germans out of the hills, for until this is done the situation must be difficult.

On the allies' left the French claim another advance on the right bank of the River Oise as far as the heights of Lassigny, west of Noyon, which has been the centre of heavy fighting for a week past. Severe fighting also continues north of the Aisne and in the Craonne district, where the Germans, the French official communication says, have been repulsed at all points, with considerable losses. This is an extremely difficult country over which to make an advance. The plateau of Craonne is of limestone formation, with the sides almost as perpendicular as walls. The valleys in wet weather become quagmires. It was on this plateau just a century ago that Blucher failed to check Napoleon.

Pushing Along Slowly

The allies apparently have scaled the walls of the plateau and have now reached the heights. The French army which is trying to work around the German right, is pushing its way slowly along. Starting from Compeigne, it reached Noyon, and today is on the heights of Lassigny. Its next objective point is Tergnier, nineteen miles from Laon, an important railway junction which the Germans are using for provisioning their forces.

The French have made some headway in Champagne and on the western slope of the Argonne, and have re-occupied Mesnil-les-Hurlus nad Mesisges, but elsewhere the situation remains as it was. One thing is certain, neither front has been broken, all attempts to do this having been repulsed, and while the German right may be bending back a little, it is not yet outflanked.

All this fighting has been carried on in most execrable weather, a continuous downpour, which has often accompanied battles, filling the trenches with water and putting a brake on the movements of men and horses.

Situation in Galicia

The Russian grip on the scattered Austrian forces in Galicia is holding relentlessly. According to Petrograd advices, the fortress of Jaroslau is being bombarded; Przemysl has been invested and General Dankl's army, which is retreating toward Cracow, has been surrounded. The capture of the town of Dublecko on the River San by the Russians has cut Przemysl from the Western armies, so that it must now rely for defence upon the Austrian and German army corps which are there.

General Dankl is believed to be in a difficult position. Driven out of South Poland, and separated from the main body of the Austrian army, he has been compelled to make a race for Cracow, in which he was, according to Russian accounts, beaten by the Russian army coming southward, from the Vistula to Baranow.

The Russians are so sure of Galicia that they are organizing civil government for that region, as well as Bukowina, the Austrian Crown Land, of which they are complete masters.

The Germans have retaliated to some extent by penetrating the territory of Suwalki, in Russian Poland, and farther to the north. But the Russians are contenting themselves with defending their fortresses until their work in Galicia is finished.

The Montenegrins and Servians are reported to be meeting with success, and the Montenegrins are now approaching Sarajevo, capital of Bosnia.

The exploit of the German cruiser Emden in the Bay of Bengal has caused quite a stir in England. Everybody is asking where was the British fleet to allow the capture of six steamers, or in the first place to allow the Emden to get away from the China coast.

It appears that it was only due to the warning of an Italian captain that more British ships did not fall into the hands of the Emden. It is supposed that British warships now are engaged in searching for her, but thus far the German cruisers, which have been free in the different oceans, have succeeded in keeping out of the way of their enemies.

CRUISER SINKS SIX STEAMERS

Continued From Page 1

Another Sunk

LONDON, Sept. 21.—A message to the Evening News from Rangoon, British India, says that the captain and crew of the Clan Matheson were landed today at Rangoon. Their ship was sunk by the German cruiser Emden, off False Point, on the Bay of Bengal, on September 14. After the vessel was sunk the crew were transferred to the collier Markomanna.

Accompanying the Emden, the Markomanna then steamed toward Rangoon.

Sunday evening the Emden held up a Norwegian vessel, the Doorn, at the mouth of the Rangoon River, and transferred the prisoners to the Doore, which took them to Rangoon.

UNIVERSITY'S HOSPITALITY

Cambridge Offers Refuge to Louvain Institution, Driven From Its Home by German Occupation

LONDON, Sept. 21.—The senate of Cambridge University has invited the Catholic University of Louvain, Belgium, to move to Cambridge, there to continue its own separate studies, grant degrees, and generally to pursue its activities as at its own foundation. Cambridge University would supply the technical facilities for carrying out this work.

Owing to the war, the number of students at Cambridge has been reduced for the present, so there would be ample accommodations for such students at Louvain as would be able to avail themselves of the invitation. It is believed that this is the first time such hospitality has been offered by one university to another.

Action on Dividend Deferred

MONTREAL, Sept. 21.—At a meeting of the directors of the Dominion Steel Corporation Saturday, it was decided to defer action on the preferred dividend because of the unsettled condition of financial affairs the world over. J. H. Plummer, president of the corporation, at the close of the meeting said that the home steel business was very bad, but the export business was fair.

Kicked to Death by Horse

MACLEOD, Alta, Sept. 21.—At the Blood agency on Sunday, the seven-year-old son of Indian Agent Dilworth was kicked to death by a horse. The boy was riding at the time and was thrown, but failed to extricate his foot from the stirrup, and after being dragged some distance, was violently kicked on the head by the horse and instantly killed.

NO LIMIT SET TO VANDALISM

Deliberate Destruction of the Rheims Cathedral by Germans—Apparently Done in Revenge for Defeats.

ROME, Sept. 21.—The indignation aroused by the news of the German attack on Rheims Cathedral surpasses anything felt since the beginning of the war. Italy has so many precious historic spots that the public sympathizes with the sorrow and rage of France. The press is unanimous in condemning what takes the complexion of an act of revenge for recent defeats, and professes its inability to understand how a country which seems to desire the respect of neutral nations should countenance deeds which do Germany no good and cause Germans to be regarded with antipathy at least.

When informed of the destruction of the cathedral at Rheims, Pope Benedict said that he could not "believe it possible in such a civilized epoch as the twentieth centry, to be plunged back to the time of Attila."

The Pontiff requested Cardinal Ferrata to ask Cardinal Amette, Archbishop of Paris, for full particulars, as telegrams for Rheims are not accepted.

Bombardment Deliberate

LONDON, Sept. 21.—The Rheims correspondent of The Daily Mail sends this story of the damage wrought in the cathedral there: "The magnificent Cathedral of Rheims, which was a national monument of universal fame, is now no more than an empty shell of charred and blackened walls."

BLAME TRAITOR FOR REVERSES

Continued From Page 1

Golejewski, military attache to the Russian embassy, issued today the following official statement which he said he had received from Petrograd: "The Austrian rear guard, which attempted to delay our advance near Barnow, at Rzeszow, were driven back with heavy losses; our artillery is bombarding Jaroslav.

"Fighting with the garrison of Przemysl has begun; the artillery fortress has opened fire.

"In passing through the woods our troops and batteries of guns abandoned by the Austrians."

Defeated by Servians

PARIS, Sept. 22.—A dispatch to the Havas Agency from Nish, Servia, says.

"After several days of battle near Kroupani, ten miles from the Bosnian border, in which 150,000 Austrians were engaged, the Austrians suffered complete defeat, and are flying from the banks of the River Drina.

"The Servians, who called back their troops in Syrmia for this battle, are now advancing toward Svornik.

"On the River Save an Austrian detachment tried to capture the town of Shabatz, 40 miles west of Belgrade, but was thrown back with great losses."

TALK OF PEACE IS IDLE GOSSIP

Continued From Page 1

tinuing the war, which responsibility, officials here think, Germany is trying to fix upon her by the present irresponsible and unofficial agitation.

This is an authentic representation of England's attitude, although the Government is not ready to make any official statement in refutation of what are termed German-made rumors or answer to Count von Bernstorff's statement.

All the allies are represented as considering peace talk futile at this time, being fully confident of ultimate success, and feeling that a finish fight alone will guarantee peace.

First Lord's Speech

LIVERPOOL, Via London, Sept. 21.—In a speech here tonight, Mr. Winston Spencer Churchill, First Lord of the Admiralty, referring to the talk of peace by the German Ambassador to the United States, Count von Bernstorff, said:

"His vague talk of peace is as insincere as the information of which he is the source. Peace with the German people might be arranged in good time, but there will be no peace with Prussian militarism short of the grave."

England, said the First Lord, did not seek to subjugate Germany or Austria or their people, however complete her victory might be over them. The worst that could happen to them after the war was that they should be set free to live and let live fairly and justly.

OLD FORTS USELESS

Explanation of Small Resistance to German Attack—High Explosives Change Situation

PARIS, Sept. 21.—Ardouin Dumazen in The Liberette answers the questions formulated several times as to the reason why so many French fortresses fell to the first attack. He says that since the last defensive positions between Belgium and Paris are abandoned, there now need be no hesitation in confessing what military men already knew.

The forts, built on the plans of the French engineer Driviere, were good enough until dynamite, melinite and other modern high explosives were produced. Then they became useless.

The principal forts at Verdun, Belfort, and last of all, Maubeuge, were as quickly as possible covered with reinforced concrete and steel cupolas, the only protection of any value against modern explosives. The lesser fortifications, which could not be so protected, should, the writer thinks, be forthwith abandoned, but those responsible are afraid of public opinion.

Manitoba Public Buildings

WINNIPEG, Sept. 21.—Hon. Dr. Montague, Minister of Public Works, announces that the work on the new Parliament buildings will start right away, also that on the new law courts will be continued as long as the weather permits. Certain trades can be carried on in the Winter, and this will be done. The Government is anxious not only to press work forward, but also to help the labor situation as much as possible, he said.

South China annually produces more than 10,000 bales of raw silk and exports more than 10,000,000 pounds, valued at more than $11,000,000.

VERY COMPLETE LINES IN

MEN'S YOUNG MEN'S FALL UNDERWEAR

STANFIELD'S Winter Weight, extra heavy wool; the "red label" brand, per suit **$3.00**

STANFIELD'S Extra Heavy, "blue label" brand per suit **$3.50**

TURNBULL'S "CEETEE," natural pure wool Underwear, per suit **$4.50**

We carry all other reputable makes and a good selection of Pyjamas.

W. & J. Wilson
THE MEN'S CLOTHING CENTRE
1217-1219-1221 Government Street and Trounce Avenue

"THE FOOTWEAR CENTRE"

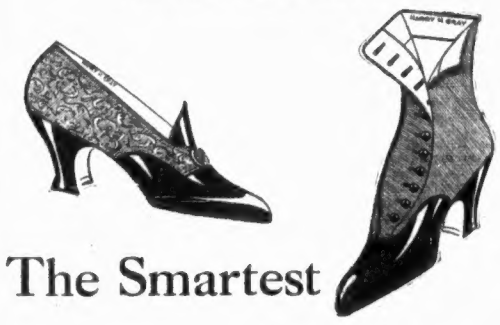

The Smartest

Of Footwear for every occasion, indoors or out

Cathcart's
Pemberton Building 621 Fort Street

UPON THE COAL

Burned depends the success of the cooking and the comfort of the house. Then it behoves the householder to obtain the best coal possible and if he heeds the advice of experienced neighbors there is no doubt but that we will receive his order.

J. E. Painter & Son
Phone 536, 617 Cormorant St.

The one dish that every child delights in, and all adults enjoy for its rich creaminess and clean fresh flavor is *BIRD'S* Custard.

Made in a moment! No tax on your time! No tax on your pocket!

POST FREE.—A Valuable Cookery Book, containing 118 recipes for novel and delightful dishes, for Luncheon, Dinner and Supper; From MAGOR SON & CO., Ltd., 403, St. Paul Street, MONTREAL.

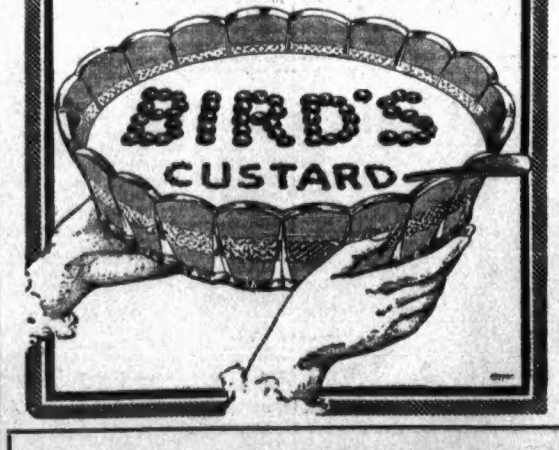

Brush Values

THAT WILL PROVE SATISFACTORY

Nail Brushes, extra value, 3 for **25c**
Laundry Scrubs, extra stiff. Special, 2 for **25c**
Heavy Scrub Brushes, assorted makes and sizes. Each **25c**
Banister Brushes, fine palmetto; well made and heavy. Each **40c**
English Hair Brooms, fine quality. Special, each **$1.00**
Toilet Brushes, heavy bass. Special, each **25c**
Feather Dusters at, each, 35c and **40c**

G. Halliday & Sons, Ltd.
Next Door to Gordon's, Ltd.
FREE, PROMPT, CAREFUL DELIVERY
Phone 555 743 Yates St.

SHIP EARLY——SHOP EARLY

MARKET DAY

FRIDAY, 25th SEPTEMBER

Special freight train leaves Saanichton at 6:25 a.m., calling at all intermediate points and arriving at Victoria at 7:15 a.m.

Farmers and others are respectfully requested to have their produce on hand for this train.

Market opens at 7 a.m.

B.C. Electric

SAANICH DIVISION

SOL DUC MINERAL WATER

STILL AND SPARKLING—For Sale Everywhere.

DISTRIBUTORS—

GISBERT N. WITT & CO., LIMITED.

Phone 3309 902-4 B. C. Permanent Loan Bldg.

A Builder's Snap

Linden Avenue, well situated lot 60 x 110, originally cost $3,000; will sell on any reasonable terms for **$2,000.**

Good Buying

100 ft. x 139 ft. on Fourth St., and modern one and one-half storey dwelling of six rooms; all modern, full basement, furnace, etc. Price only **$2,625,** on terms.

MONEY TO LOAN **P. R. BROWN** SMALL ACREAGE

1112 BROAD STREET

Personal

Will anybody possessing the address of any of the following gentlemen, or being able to give any information regarding them, kindly communicate with the undersigned?

WILLIAM ANSELL FORD
ROBERT PETERSON
FRANCIS WILLIAMS
LAWRENCE BARCLAY
JOHN ASTOR JONES
WILLIAM FRANK LAIDLAW
FRANK JOLIFFE LEWIS
FRANK A SHEPHERD
ARTHUR EVERETT WILLIAMS
JAMES ARTHUR SMITHERSON

ARTHUR COLES

RENTS COLLECTED, ESTATES MANAGED, MORTGAGES AND LOANS ARRANGED

Real Estate, Financial and Insurance Agent—Life and Accident Insurance

1205 Broad Street Phone 65

"Business as Usual"

Heisterman, Forman & Co.

1210 Broad Street. Phone 55.

MONEY TO LOAN

FIRE, LIFE, MARINE,
AUTOMOBILE AND LIABILITY,
INSURANCE

Salt Spring Island

FARM CHEAP, NEAR FULFORD HARBOR

309 acres, with a new, large house, out of which it is possible to make 12 rooms; concrete foundation; good water supply laid on to house by gas pump; 40 acres under cultivation; about 10 slashed, balance mostly good land; orchard of 200 full-bearing trees; ¼-mile of lake waterfrontage. Price, per acre, only $70.00, or will sell a portion.

Terms Can Be Arranged to Suit

B.C. LAND AND INVESTMENT AGENCY

922 Government Street

Houses to Rent

Rooms	Location	Rent	Rooms	Location	Rent
5	Highview St.	$15.00	8	974 Island Road	$40.00
3	Easter Road	5.00	5	848 North Park St.	22.50
5	55 Oswego St.	20.00	6	716 Humboldt St.	25.00
8	448 Moss St.	30.00	10	962 Heywood Ave.	50.00
7	1369 Grant St.	22.50	9	Beach Drive	30.00
6	1035 Caledonia Ave.	20.00	10	1601 Richmond Ave.	35.00
2	611 Alpha St.	7.00	5	368 Sunrise Ave.	25.00
7	Beach Drive	25.00	7	2540 Fernwood Rd.	30.00

THE ABOVE HOUSES ARE ALL UNFURNISHED

R. S. Day & B. Boggs

Phone 30 620 Fort Street Established 1890

University School FOR BOYS

SCHOLARSHIPS. — Two scholarships are available—one for boys under twelve years on entering, and one for boys under fifteen years attending the school.

CHRISTMAS TERM OPENS WED. SEPT. 9.

WARDEN—R. V. Harvey, Esq., M.A. (Cantab.)
HEADMASTER—J. C. Barnacle, Esq. (London Univ.)
For particulars and prospectus apply to the Headmaster.

Mount Tolmie Victoria, B.C.

WILL INSIST UPON 6 O'CLOCK CLOSING

City Council Rescinds Decision of Week Ago—Will Stick to Provision of Early Closing By-Law.

In the face of the large deputation which yesterday morning waited upon the Mayor, and also in view of the petitions before the City Council last evening, from the Retail Merchants' Association, the grocers' and also the hardware organizations of the city, the Council reconsidered its decision made a week ago to suspend the operation of the recently enacted early closing by-law. Then it was decided that, for the time being at least, the clause requiring the closing of all retail places, except such as are by statute exempted, at 6 p.m. on all business days of the week except Saturday, when the closing hour is 9:30 o'clock, should be suspended. This action was taken at the request of a large number of proprietors of small stores in the outlying sections, the claim being made that as most of these stores do their chief business between 6 and 8 o'clock, to close them at 6 o'clock would work a great hardship.

On the other hand, the petition of the Retail Merchants' Association, before the Council last evening, set forth that at the present time the major part of the storekeepers are honorably observing a mutual arrangement to close at 6 o'clock; that those proprietors who refuse to obey this arrangement are a very small proportion, and largely foreign traders, yet sufficiently numerous to render irksome, and in some cases impossible, a continuity of existing arrangements; that uniformity of closing can only be brought about under the compulsion of a by-law, the desire for which was shown by the largely-signed petition, representing every trade in the city, for the repeal of the old by-laws so that a new by-law could be introduced; that, unless such compulsion is introduced, it will inevitably mean that the present mutual arrangement will lapse and that all stores will remain open longer hours than at present in order to cope with the unfair competition of the minority.

Alderman McCandless, who last week voted for the suspension of the 6 o'clock regulation, stated that since then he had further looked into the matter and he now favored the enforcement of the regulation.

Alderman McNeill believed there would be no hardship upon the smaller traders except, perhaps, in the case of those located near the municipal boundaries who may find competition from stores outside the city limits.

Alderman Todd put in a plea for the small shopkeepers, declaring that the majority were not aliens, as was stated, but British subjects and ratepayers, and were entitled to be heard before the Council rescinded its action of a week ago.

On the motion to rescind last week's action and, instead, enforce the provisions of the new by-law, only Aldermen Todd and McMicking were in opposition.

As a result, the new by-law will be enforced and all stores will close at 6 o'clock on business days except Saturday. As the Council's decision of last week, to suspend the 6 o'clock law, had been announced, the new regulations will not be made effective until Monday next.

CITY NEWS IN BRIEF

Has Relative Here—Lieutenant Earle, of the Royal Field Artillery, who is reported to have been severely wounded in the field, has relatives in Victoria. He is twenty-two years of age and is a descendant of Major-General William Earle, whose statue stands outside St. George's Hall, Liverpool.

Saanich Taxes—Officials of the Saanich Municipality stated yesterday that there appears to be a misunderstanding as to the date on which will expire the opportunity to obtain the regular rebate on taxes. The impression seems to have got abroad that this period closes they requested that it be made clear that they requested that itbe made clear that the rebate is available throughout September. Incidentally it was stated that taxes are being received at a satisfactory rate and that the percentage likely to come in before the end of next month, if the present rate is maintained, will be extremely gratifying.

FAVORS REDUCTION IN STAFF AND PAY

Council Committee Submits Recommendations as to the Method of Curtailment of Civic Outlay.

Methods by which curtailment in civic outlay may be effected were suggested in the report submitted at last night's meeting of the City Council by the special committee recently appointed to make an investigation of the matter. Reductions in the staff are recommended which, if approved, will mean a reduction in monthly expenditures for salaries to the amount of $2,217. These were specific recommendations, but in regard to a general cut in salaries and further reductions in the number of employees, the committee contented itself with leaving the matter to the decision of the council.

The report recommended that the permanent services of the land purchasing agent be dispensed with at the end of October as well as the temporary assistant in the City Clerk's office, that one of the assistant building inspectors be dismissed or both assistants be placed on half time, and that the same action be taken with regard to two assistant plumbing inspectors, and two draughtsmen employed in the plumbing department; that one clerk in the Purchasing Agent's department be dismissed; that the following employees in the City Engineer's department be dismissed (some of them have already left the service of the City), one divisional engineer, three draughtsmen, one timekeeper, two clerks, four rodmen, one asphalt expert, two inspectors and one stenographer. The above reductions are expected to result in the monthly reduction of $2,217, but, as pointed out, the majority of the reductions would have been made in any event, or have already been effected. Other recommendations in the report were as follows:

"We would also recommend a further reduction in the engineering staff, both in construction and survey departments as soon as the present local improvement works, now under way, are completed.

"That the vote for industrial commissioner and publicity purposes for the coming year, be considerably reduced.

"That no automatic increases be made in the salaries of the police, school and fire department employees.

"That the council take into consideration the matter of temporary reduction of salaries where deemed advisable.

In connection with the recommendation that the automatic increases for the police, fire and school departments be dropped, it may be stated that the school board, at its last session, decided that this should be done so far as the salaries of the teaching staff were concerned. No reference is made to a possible elimination or reduction in the salaries of members of the council, but doubtless this question will be considered when the council, as a body, takes up the report at its next session. Consideration of the report was postponed until next week in order that its contents might, in the meantime, be studied.

JAIL CONTRACT LET

Messrs. Carkeek & Company Secure Important Civic Work—Funds Now Available

The contract for the erection of the new police headquarters and jail building was let last night by the City Council to Messrs. C. W. Carkeek & Company, the lowest of five bidders for the work, at the figure of $55,908. The contracts for the interior work will be awarded as follows: Sanitary work, to Messrs. Hayward & Hawkins, $6,239; electrical work, to Messrs. Carter & McKenzie, $1,990; steam heating, to Messrs. Nott & Company, $5,668. The contract for the prison iron work will not be let for the time being, but will probably be allowed to stand over until next Spring. Bids for this latter work raged from $5,340 to $11,680, but further investigation of the extent to which the city shall go in the installation of the iron work will be made. All the above figures contemplate the erection of a building in which provision for all departments will be made. The alternate suggestion that the wing for the detective department be not erected now, but later, was not approved by the Council.

Alderman McNiell, chairman of the finance committee, pointed out that there is now on hand about $74,000, including bank interest due on the proceeds of the sale of debentures for jail purpose. Including the architect's fees, this amount will be sufficient to meet all outlays under the contracts to be immediately let. The building, it has been estimated by the building inspector, will be erected at a cost of from $15,000 to $20,000 less than would have been the case two years ago.

In the contract for the erection of the building provision will be made that only British labor shall be used.

OFFICIAL ACCOUNT OF THE NAVAL BATTLE

Daring and Brilliant Action Off Heligoland Graphically Described—Amazing Success of the Arethusa.

The Colonist is indebted to Miss Sumner, of Victoria, for a copy of The London Morning Post, of August 31, containing the following account of the naval battle off Heligoland:

The Official Press Bureau last night issued the following:

"In the action of the 28th instant off Heligoland, the light-armored cruiser Arethusa, and not the Amethyst, as previously stated, played the principal part. This vessel, which is the first of the twenty built under the present Board of Admiralty, carried the broad pennant of Commodore Tyrwhitt, commanding the flotillas of the First Fleet. The principle of this operation was a scooping movement by a strong force of destroyers, headed by the Arethusa, to cut the German light craft from home and engage them at leisure in the open sea. The Arethusa, leading the line of destroyers, was first attacked by two German cruisers, and was sharply engaged for thirty-five minutes at a range of about 2,000 yards, with damage and casualties, but drove off the two German cruisers, one of which she seriously wounded with her 6-inch guns.

"Later in the morning she engaged at intervals two other German vessels, who were encountered in the confused fighting which followed, and, in company with the Fearless and the Light Cruiser Squadron, contributed to the sinking of the cruiser Mainz. In these encounters the Arethusa's speed was reduced to ten knots, and many of her guns were disabled, and at one o'clock she was about to be attacked by two other cruisers of the German Town Class when the Battle Cruiser Squadron most opportunely arrived, and pursued and sank these new antagonists.

"The armored protection, speed, and fighting qualities of the "Arethusa" class have now been vindicated, and this is satisfactory in view of the fact that a large number of these valuable and unique vessels will join the fleet in the next few months. It must be remembered that the Arethusa had only been commissioned a few days before as an emergency ship, and that the officers and crew were new to each other and to her. In these circumstances the series of actions which they fought during the morning is extremely creditable, and adds another page to the annals of a famous ship.

"Although only two of the enemy's destroyers were actually observed to sink, most of the eighteen or twenty boats rounded up and attacked were well punished, and only saved themselves by scattered flight. The superior gun power and strength of the British destroyers ship for ship was conclusively demonstrated. The destroyers themselves did not hesitate to engage the enemy's cruisers, both with guns and torpedoes, with hardihood, and two of them, the Laurel and Liberty, got knocked about in the process.

"Intercepted German signals and other information from German sources confirme the report of Rear Admiral Beatty as to the sinking of the third German cruiser, which now appears to have been the Ariadne.

"The British destroyers exposed themselves to considerable risk in endeavoring to save as many as possible of the drowning German sailors. The British officers present vouch for the fact that German officers were observed firing at their own men in the water with pistols, and that several were shot before their eyes under these peculiar circumstances. The destroyer Defender was actually picking up wounded with her boats when she was driven off by the approach of another German cruiser, and had to leave two of her boats, containing one officer and nine men, behind. It was feared that these had been made prisoners, but, happily, Submarine E-4 arrived and brought the British party home. As it was not possible to accommodate the thirty Germans in the submarine they were allowed to return to Germany in the boat under the charge of an oberlieutenant, who was unwounded.

"The complements of the five German vessels known to have been sunk aggregated about 1,200 officers and men, all of whom, with the exception of these thirty, and about 300 wounded and unwounded prisoners, perished. Besides this there is the loss, which must have been severe, on board the German torpedo boats and other cruisers which did not sink during the action. The total British casualties amounted to 69 killed and wounded, among whom must, however, be included killed two officers of exceptional merit—Lieut.-Commander Nigel K. W. Barttelot and Lieut. Eric W. P. Westmacott. All the British ships will be fit for service in a week or ten days.

"The success of this operation was due, in the first instance, to the information brought to the Admiralty by the submarine officers, who have during the past three weeks showed extraordinary daring and enterprise in penetrating the enemy's waters.

"The First Lord has telegraphed to the American Ambassador at Berlin desiring him to inform Grand Admiral von Tirpitz that his son has been saved and is unwounded."

Desperate Fight of a Destroyer

"Interest in our victory in the North Sea naturally centres in the two destroyers which bore the brunt of the fighting, the Laurel (first reported as Laertes) and the Liberty. Both destroyers are in the Third Torpedo Flotilla, and to their division, composed of four destroyers, was entrusted the innermost and most dangerous berth when the flotilla approached the Heligoland Bight on Friday morning. The object of the advance was apparently to lure the enemy's destroyers, known to be lying there, into the open sea under the guns of our cruisers, which were awaiting their arrival.

"Despite the thick mist of the early morning the approach of our flotilla appeared to have been discovered before the enemy was sighted, some say by a waterplane. However that may be, the German destroyers, on obtaining word of their approach, issued out, and the flotilla turned about and made at a leisurely pace for safety, sending word ahead by their wireless to the ambushed cruisers. There may have been some miscalculation as to the distance of these, or the fog may have rendered their arrival later than expected, for when the division, led by the Laurel, turned about to face the oncoming destroyers, it not only found itself unsupported by its own cruisers, but saw looming out of the haze ahead of it shapes that resolved themselves into the light cruisers of the enemy. Nothing daunted, the division opened out and opened fire, the Laurel, which was in the inside berth, having for some time to face the fire of one cruiser and two destroyers.

The men engaged make light of the German marksmanship, declaring that they ought to have been sent speedily to the bottom, but the hull bears witness to the fact that, despite the speed of the contest, the German gunners managed to get a certain proportion of their shots home. The first shell to hit the Laurel, unfortunately, found its way to the engine room, killing four men and doing a very serious amount of damage. The second struck the forward gun, jamming the charge which was just about to be fired, disabling the mounting and killing three men. The third shell to strike her wounded the Commander, Frank Rose, seriously, in the left leg; but, though urged by his men to go below, he shifted his weight on to the other leg, and continued to issue his orders as though nothing had happened, for all this time the Laurel was making it desperately uncomfortable for the two destroyers with which she was engaged—one of which shortly afterwards went to the bottom—and giving as good as she was getting from the cruiser as well.

A piece of a fourth shell struck the Commander again, this time on his sound leg, and brought him down on the bridge, but he still declined to give way, though his signalman insisted on tearing off his trousers to prevent his wounds from being poisoned, an act of thoughtful devotion to which he may have owed his life. He continued to fight his ship until he lost consciousness, just after he had learnt from his gunner that they had managed to extract the charge from the damaged gun. As he lay unconscious on the bridge one of his petty officers fastened tenderly a lifebelt round him, for by this time only three rounds of ammunition remained, and though the British cruisers had appeared on the scene, it appeared impossible that the Laurel could live much longer in the fire to which she was then exposed.

A final shell struck her amidships, enveloping her in a dense cloud of dust and smoke, and all on board were certain that she was going to the bottom. That last shell, however, was to prove her salvation, for the dense and inexplicable cloud clung to her as she lay helpless on the water, and though it was split in all directions by the enemy's projectiles not one of them succeeded in finding her in the heart of it. At that moment not a man expected any better fate than to be sunk or taken, but there was not the slightest sign of flurry, though even the satisfaction of fighting had been taken from them. "Good-bye, old man," said a bluejacket, bleeding to death on the forecastle, to his mate stretched on the deck beside him. "My time's up, too," replied the other calmly, reaching out a hand to him, and with that handclasp they died.

Twenty-two men were killed or wounded, and many were the hairbreadth escapes that left men whole, the wireless operator having his helmet carried away by a shell, which left not a scratch on him.

Angus Campbell & Co., Ltd.—"The Fashion Centre"—1008-10 Government St.

Suit Models of Finished Elegance for Autumn and Winter From $30.00 to $35.00

ONLY at "Campbell's" would you expect to obtain exclusive plain and novelty Tailored Suits such as you may see here today at **$30** to **$35.** Certainly we have Suits at lower, also higher prices, but these particular lines are what you would term the "happy medium" in price—not in style, color or material, for in these three they are perfect. YOUR style is here, your material, your size, and that particular shade you've been looking for. Of course if you are convinced that $30 or $35 is beyond your means, remember we have many smart models at **$25, $20, $15** and even **$12.75.**

Children's Coats From $4.75

Scores and scores of them—a display to delight the hearts of the old ond young alike. Coats for the "tots," for the little ones of 6 to 10 years, for the little miss of 11 to 16 years. Never were such a lovely lot of Children's Coats seen in Victoria before.

Ladies' Coats $15, $12.75, $10.00

Other Coat prices up to **$50,** but those mentioned above are remarkable values at their respective figures. Chinchillas, wool velours, novelty tweeds, over-checks, waffle checks, and smooth cloths, fancy stripes, etc.

Large New Shipment of Marabouts, Ostrich Feather Boas and Furs

Campbell's

1008-10 GOVERNMENT STREET—PHONE 181

New Delivery of Dr. Jaeger Pure Wool Knit Spencers, long sleeves, black and white, $2.00 and $1.00

Comfortable Rockers and Easy Chairs

We are showing a very fine stock of these goods just now in all finishes and styles, from the small but comfortable Nurse Rocker to the great, big leather upholstered Easy Chairs and Rockers, made specially for mother's and father's comfort. Come and see our large array and note the exceptionally low prices and high quality. We give a discount of 10 per cent off regular prices for spot cash. Free packing and shipping of country orders.

Upholstery Repairs and Carpet Cleaning

We do this work and do it well. Phone us for estimates. Mattresses re-made and repaired. Carpets cleaned, 5c per carpet yard. Carpets laid and altered at reasonable rates.

Awnings and Window Blinds

Our established reputation for good work in these lines makes this a busy department. Let us give you an estimate. Good workmanship and reasonable prices await your call.

SMITH & CHAMPION

"THE BETTER VALUE STORE"

1420 DOUGLAS ST. NEAR CITY HALL

Bullen & Jamieson

TEMPLE BUILDING

FINANCIAL AND INSURANCE AGENTS

Estates Managed
Properties for Sale
Houses to Rent

P.O. Drawer 629 Phone 4372

The Daily Colonist.

Established 1858

The Colonist Printing & Publishing Company, Limited Liability

1211-1215 Broad Street, Victoria, B. C.

J. B. H. MATSON

Subscription Rates by Carrier:

Yearly	$6.00
Half-Yearly	3.00
Quarterly	1.50
Monthly	.50

Subscription Rates by Mail

To Canada, Great Britain, the United States and Mexico:

Yearly	$5.00
Half-Yearly	2.50

All subscription rates payable in advance.

Mail subscribers are requested to make all remittances direct to The Daily Colonist.

Subscribers in ordering change of address should be particular to give both new and old addresses.

Tuesday, September 22, 1914

THE PREMIER'S STATEMENT

We publish this morning a very important statement from the Premier, Sir Richard McBride, relative to the attitude of the Provincial Government to the proposals that have been made in a number of quarters that a moratorium should be declared in British Columbia. While no action has been taken in this direction, arrangements have been made to shield the helpless, well-meaning debtor from aggressive attacks during the period of the war. The Premier explains that if it be deemed necessary, authority will be secured at the next session of the Legislature to afford the proper measure of protection, such legislation to be retroactive, dating back to the date of the declaration of war, August 4. Our understanding of the significance of this statement is that it is intended to prove beneficial, under the present unusual circumstances, mainly as a deterrent. That is to say, the Provincial Government warns those who would be disposed to crush those who find themselves under a temporary disability as a result of the war, that they may not do so with impunity; that their acts will be inquired into and that a remedy will be given the aggrieved party.

We congratulate the Government upon its wisdom and its courage in thus grappling intelligently and firmly with a very delicate situation; and we are very hopeful that the announcement of the line of action contemplated will, in itself, remove from the present situation in this Province factors of financial unrest which were giving a good many people some concern.

THE WAR

Yesterday morning's dispatches contained several brief but important official dispatches from Paris. One of them announced the advance of the allies and the occupation of the heights of Lassigny, west of Noyon. As the enemy's extreme right rested at Noyon, this indicates that the expected turning movement is being successfully carried out. The second was that at Craonne the enemy had been repulsed with considerable loss. Craonne is midway between Laon and Rheims. This success on the part of the allies may compel the retirement of the German force which has been bombarding Rheims. It threatens the German position at Rethel, which, as has already been pointed out in our review, is important, because it commands one of the chief lines of communication.

A dispatch says the German right has been pushed back seven miles. This may not seem very much, but in view of the fact that the French border is less than seventy miles distant from Noyon, and that the enemy was in an entrenched position, the significance of the success is very great. The language of one dispatch was as follows: "To the east of the Oise and to the north of the Aisne the Germans have given evidence of a recrudescence of activity." This must be read in connection with the statement that "the enemy has everywhere been repulsed with serious losses." Craonne being east of the Oise and north of the Aisne. We may understand, therefore, that the allies have made advances along the whole of their left front, that is against the German right, from a point north of the Aisne to a point west of the Oise. The tendency of this seems to be to force the Germans to the northeast. Laon, which is in the line of the advance of the allies, yet remains in the enemy's possession. It is a formidable fortress, but is said to be readily assailable from the south, from which position the allies are approaching it. Possibly they may not directly attack Laon, but trust, by forcing the enemy back, to render his tenure of that city useless.

Progress has also been made by the allied centre between Rheims and the Argonne. The Argonne is a river about thirty-five miles east of Rheims and twenty-five miles west of Verdun. If reference is made to The Colonist map of Northern France, there will be seen, to the west of Verdun, places marked Clermont, Varennes and Avremont. These are in the Argonne country. It was alleged a few days ago that the Crown Prince's army had retired as far as Montfaucon, which is not shown on that map, but is situated not far from the letter "s" in the name Grand Pre. The dispatch, which mentions the allied success in the Argonne, went on to say that the Germans are yet in possession of Thiancourt. There is no connection between these statements, for Thiancourt is on the Lorraine border, twenty-six miles northwest of Nancy. It must not be confounded with Triancourt, which is southwest of Verdun.

It may be of interest to mention in passing that at Craonne, one hundred years ago last March, the French under Napoleon defeated the Prussians under Blücher.

There seems to be a fairly general opinion on the side of the allies that the Germans are contemplating a further retirement, and that this time it will be to their own frontier. They must be persuaded by this time that the way to Paris is not as easy as they thought it was, and that the chances are great that they will never get any nearer to that city than they now are. To one who endeavors to take a common sense view of the situation, it would seem the greatest folly for the Germans to endeavor to force their way through the lines of the allies, in view of the events of the past few days, especially as the Russian advance is growing more and more serious.

The fine map, which we publish on page 11 ought to be preserved by Colonist readers, and in all probability it will be frequently referred to in the future.

According to yesterday's dispatches, the town of Jaroslav is being bombarded by the Russian troops. The occupation of this town was previously announced, but the report was probably premature. Jaroslav stands on the right bank of the Vistula, at its junction with the Kotorost, and its capture would be a great strategic stroke for the advancing Russians. It stands about sixty-five miles to the west of Lemberg and about twenty miles due north of Przemysl, the fortified town whose garrison is being engaged by a detachment of the Russians. The suburbs of the town to the east of the river and are inundated at high water. A fine wharf borders the Vistula for a distance of two miles and accommodates the extensive shipping that the town carries on. Corn and cotton goods are the principal exports. Several buildings of antiquity and magnificence stand in Jaroslav.

To find Przemysl, which should be pronounced as if it were spelled Psemysl, look in the lower right-hand part of the map and find Lemberg, which is in capital letters. To the left of these are Jaroslav and Przemysl. To the left of Jaroslav, Rzeszow, Tarnow, Bochnia and Cracow will be seen. It is well to keep these places in mind, because one of the present objectives of the Russian advance through Galicia is Cracow. To find Koenigsberg look near the top of the map and near the centre from left to right. This is the city which it has been said the Russians are investing. To the right of Koenigsberg and not far from the Russian border is Gumbinnen, near which point the Russians invaded East Prussia. Tilsit, which the Russians captured, is not shown on the map. It is north of Gumbinnen, too far north to be shown. Observe the lake country south of Koenigsberg. This may play an important part in the war. Due south of Koenigsberg is Allenstein, near which the Germans allege they severely defeated the Russians. Warsaw is very nearly the centre of the map and due west of it and near the left hand side of the map is Berlin. Close to a line joining these two places Posen will be seen, and near a line joining Berlin and Cracow you will find Breslau. A Berlin dispatch spoke some days ago of the Russian advance being between Breslau and Posen. We do not think this is to be taken literally, but as referring to cavalry reconnaissances across the border between those points. It will be recalled that the Austrians had penetrated Russia as far as Lublin before the Russians began to drive them back. Lublin will be found north of Jaroslav. About the centre of the map and near the bottom, Sandec will be found. It was announced a day or two ago that the Russians were there. The pass through the Carpathians, which a railway follows, would take them out to the plains of Hungary.

DESTRUCTION OF RHEIMS

The wanton destruction of Rheims will be a lasting disgrace to the German name. Already they have begun to apologize for it by saying that it was in the line of battle. But it was not. The Germans had occupied it and had subsequently evacuated it as a part of their retiring movement. To bombard a city which they had not attempted to defend while they held it, and whose destruction could in no way further their military plans, was an act of vandalism of which the Vandals themselves would have been ashamed. Even if we assume that the Allies were using the fortifications of Rheims as a base, that would not justify the bombardment of the city proper, and nothing can justify the wanton destruction of the famous cathedral. It is idle for apologists for German atrocities to say that this destruction was not intentional. To say that hundreds of shells could have been dropped in and around the cathedral without intent is to reflect upon the skill of the German artillerists in a manner not warranted by their gunnery. This barbaric act was done out of pure revenge, and was one of unmitigated savagery.

The cathedral was one of the oldest structures in the world consecrated to Christian worship. Nearly fifteen hundred years ago Clovis was baptized within its walls. Its facade was built seven huadred years ago, and was undoubtedly the greatest triumph of mediaeval art. Tapestry, statutary and paintings by the greatest masters of these arts were treasured therein. Wealth may raise another edifice in its place, in which may be reproduced the marvellous architecture of the Middle Ages; but nothing can replace the art treasures that have been ruthlessly destroyed. And this unparalleled outrage, which is even worse than the destruction of Louvain, has been committed by a people who claim they desire to establish their "culture" everywhere in Europe, and, through Europe, upon the world. The destroyers of Rheims will hold a high place in the list of miscreants.

BUSINESS WITH ENEMIES

For general information, as well as in reply to many queries on the subject, we print below the essential points of the "Trading with the Enemy Proclamation No. 2," which bears date September 9, 1914. After the formal preliminaries, the proclamation defines what is meant by the terms "enemy country," and "enemy," in these words:

The expression "enemy country" in this Proclamation means the territories of the German Empire and of the Dual Monarchy of Austria-Hungary, together with all the Colonies and Dependencies thereof.

The expression "enemy" in this Proclamation means any person or body of persons of whatever nationality resident or carrying on business in the enemy country, but does not include persons of enemy nationality who are neither resident nor carrying on business in the enemy country. In the case of incorporated bodies, enemy character attaches only to those incorporated in an enemy country.

The "outbreak of the war" is, in the case of Germany, defined to be 11 p.m. August 4, and in the case of Austria-Hungary, midnight on August 12. The proclamation goes on to say:

From and after the date of this Proclamation the following prohibitions shall have effect (save so far as licenses may be issued as hereinafter provided), and we do hereby accordingly warn all persons resident, carrying on business or being in our Dominions:

(1) Not to pay any sum of money to or for the benefit of an enemy.

(2) Not to compromise or give security for the payment of any debt or other sum of money with or for the benefit of an enemy.

(3) Not to act on behalf of an enemy in drawing, accepting, paying, presenting for acceptance or payment, negotiating or otherwise dealing with any negotiable instrument.

(4) Not to accept, pay or otherwise deal with any negotiable instrument which is held by or on behalf of an enemy, provided that this prohibition shall not be deemed to be infringed by any person who has no reasonable ground for believing that the instrument is held by or on behalf of an enemy.

(5) Not to enter into any new transaction, or complete any transaction already entered into with an enemy in any stocks, shares or other securities.

(6) Not to make or enter into any new marine, life, fire or other policy or contract of insurance with or for the benefit of an enemy; nor to accept or give effect to any insurance of, any risk arising under any policy or contract of insurance (including re-insurance) made or entered into with or for the benefit of an enemy before the outbreak of war.

(7) Not directly or indirectly to supply to or for the use or benefit of, or obtain from, an enemy country or an enemy, any goods, wares or merchandise, nor directly or indirectly to supply to or for the use or benefit of, or obtain from any person any goods, wares or merchandise, for or by way of transmission to or from an enemy country or any enemy, nor directly or indirectly to trade in or carry any goods, wares or merchandise destined for or coming from an enemy country or an enemy.

(8) Not to permit any British ship to leave for, enter or communicate with any port or place in an enemy country.

(9) Not to enter into any commercial, financial or other contract or obligation with or for the benefit of an enemy.

(10) Not to enter into any transactions with an enemy if and when they are prohibited by an Order-in-Council made and published on the recommendation of a Secretary of State, even though they would otherwise be permitted by law or by this or any other Proclamation.

A person who commits, aids or abets any of these prohibited acts is declared to be guilty of a crime, and is liable to punishment and penalties. It follows that any contracts made in contravention of this proclamation are void, and cannot be enforced by either party thereto. Transactions with an enemy having a branch in British, allied or neutral territory do not come within the operation of the proclamation as far as they are by or with such branch, and it is not to be understood as prohibiting payments by enemies to persons residing in this Empire, provided such payments rise out of transactions entered into before the war, "or otherwise permitted." The Crown reserves the right to permit transactions, which otherwise would be in contravention of this proclamation, the licenses to that effect being issuable either to individuals or by public announcements stating the class of cases that may be exempted from its operation.

GERMAN CULTURE

The mind of the people is formed by what it feeds on. Culture may be good or bad. We usually speak of it as a good thing, but if we take it as meaning the outcome of education, we must readily see that the nature of culture must depend upon the nature of education. Perhaps no one man has had as great an effect upon the development of German thought during the era of Kaiserism than Frederich Wilhelm Nietzsche, who died in 1900. He was the author of the expression "slave morality," which he coined to represent those qualities of the mind which have been regarded in all ages as typical of the best in human nature, such qualities as kindliness, brotherliness, honor, in fact, everything that we call Christian virtues. The "masters," he teaches, ought to rise to a higher level than that on which these are deemed important, and become supermen, who will have no use for anything that is not force. Strength is to him the only thing to be desired, not merely strength of body, but mental strength, immoral strength, whereby the weaker may be enslaved by the stronger. It is his teaching which leads the German officer to regard his men, not as human beings like himself, but simply as food for powder, to be sacrificed mercilessly if the "master" thinks it necessary. The whole tactics of the German army are based upon this principle. The German Emperor makes much parade of his Christianity, and it is not for us to question his sincerity, but the fact remains that his entourage are the pupils and his policy in accordance with the teachings of this disordered soul, who taught, not that "might is right," but that "might" is the only thing to be deemed worth while. We quote from The New York World a further description of Nietzsche's doctrine, which has contributed so much to making modern Germany what it is:

Nietzsche, the favorite author of advanced Germany, proclaimed himself an "immortalist." "Might, not Right," he said, "is my creed. Cruelty and murder are legitimate methods of progress." His theories have undoubtedly affected German youth. The pale shop clerk, with a taste for reading, dreams of himself as a "blond beast," as "Uebermensch," who must compel weaker souls to do his bidding—some day. Men in hight station dream more fatally of wide dominion by force.

Nietzsche, who died insane, would have approved the burning of Louvain, the bombardment of women in Antwerp, cruelties to Belgian peasants, the merciless discipline of German soldiers, who are not "Uebermenschen," but mere "Kanonenfutter."

Chancellor von Bethmann-Hollweg's Reichstag's declaration that Germany was "compelled to override Belgium's just protest" was a Nietzschean touch so was his wonder that England would wage war for "a scrap of paper."

LETTERS TO THE EDITOR

Highlanders' Motto

Sir:—Will you, through the medium of your paper, make known the following motto on the Glengarry caps of the 50th Gordon Highlanders (Buaidh no Bas), which, in Gaelic, means "Victory or death," or "Win or die." It is only right that the men of the regiment should know the meaning of their motto, which I think very few of them do.

L. E. GORDON.

SUCCESSFUL FAIR WAS HELD AT SOOKE

Despite Inclemency of Weather, Large Numbers Attended Annual Event —Splendid Exhibits

Under unusually unfortunate weather conditions the Sooke Agricultural Association carried its second annual Fall fair to an eminently satisfactory conclusion on Friday, September 18, at the Sooke Hall and Arden's Field, Sooke. About 300 people braved the elements to enjoy, in addition to the interesting and well contested exhibition, a display of sports, racing, etc., both on horse and foot.

Mr. W. E. Scott, Deputy Minister of Agriculture, opened the show at 3 o'clock, and during the course of his speech commented on the marked improvement of the quality of the exhibits, in spite of the fact that general conditions had militated against much increase in their quantity.

He laid stress on the fact that this comparatively small district had contributed a very fair share of men and money to the needs of the Empire, about ten men having enlisted for active service up to the present, and several contributions having already been sent to the various funds in aid of the men and their families.

The following ladies and gentlemen acted as judges: Mrs. Bickford and Mrs. Hall, in the woman's work sections; Miss Dorothy Ward, in the art and natural history sections; Mr. Layritz in the fruit, vegetables and flowers sections; Mr. H. E. Upton in the poultry and dairy sections; and Mr. Hopkins in the livestock sections. Mr. Layritz was particularly struck with the exhibits in the fruit sections, and made some very encouraging remarks with regard to the possibilities of the district from this point of view.

One of the most interesting features of the day was the judging of the saddle horses and ponies. Mr. Hopkins paraded the ladies and gentlemen in a very detailed manner, taking them at walk, trot and canter over both easy and rough ground.

The pony gymkhana, organized by Mr. J. C. Cooke, and directed by Mr. Francis Wright, attracted a large number of entries and a crowd of onlookers, who enjoyed the various events (obstacle, hand-in-hand, egg and spoon, Victoria Cross and other races) immensely. The sports arranged by the Sooke Athletic Association suffered considerably from the inclement weather conditions, but were much enjoyed.

The proceeds realized from the gymkhana, sports and a candy stall, which was stocked and sold out by Mrs. Mellin during the afternoon, are being given to the Red Cross Fund, and further contributions towards this object were obtained by an auction sale of produce given by various exhibitors at the end of the evening, and by the return of prize money by several patriotic exhibitors. In all, the funds will benefit by the day's proceedings to the extent of about $150.

The following special prizes were awarded: A silver cup, by Mr. J. A. Murray, J. P., president of the association, for the best collection of apples, won by Mr. W. H. Anderson; a silver cup, by Mr. R. H. Pooley, M. P. P., for the highest number of points in the garden produce sections, won by Mr. W. H. Anderson. A sum of $10 in gold, by Dr. Tolmie, for the best collection of dairy cattle, won by Mr. J. A. Murray; silver spoons, by the Sooke Women's Institute, for the following: Highest number of points in dairy sections, won by Mrs. Anderson; in floral sections, won by Mrs. Kelly; in cake and bread sections, won by Mrs. Stuart and Mrs. Anderson (equal); in bottled fruit and jam sections, won by Mrs. Stuart and Mrs. Anderson (equal); and in fancy work sections, won by Miss E. Phillips; a sum of $5 by the Quality Press, for the highest number of points in horticultural sections, won by Mr. W. H. Anderson; a sum of $5, by the Sooke Farmers' Institute, for the best collection of forage plants, won by Mr. W. H. Anderson; a sum of $2.50, by the same institute, for the best collection of roots and vegetables for stock, won by Mr. W. Phillips; a sum of $2.50, by the Sooke Poultry Association, for the best pair of dressed poultry, won by Mrs. W. Miller Higgs; a sum of $2.50, by the same, for the best collection of preserved eggs, won by Mrs. D. Sanderson; and a sum of $2.50, by the same, for the best collection of eggs, won by Mrs. D. Sanderson.

The undoubted success of the day's proceedings entirely justified the decision of the directors of the association to proceed with the fair in spite of the many examples to the contrary throughout the Dominion.

Mr. and Mrs. Sherwood Herchmer, of Fernie, B. C., are visiting Mr. and Mrs. H. W. Herchmer, at 1336 Pleasant Avenue, Oak Bay.

Bungalow Furniture

We invite you to inspect our stock of the latest and most up-to-date novelties in Bungalow Furniture for dining-room, living room, den, library or bedroom.

Living Room or Library Tables. Cash Prices **$13.50** to $45.00.

Living Room Arm Chairs in fumed oak with leather seat. Cash Prices **$9.50** to $45.00

War on Out-of-Date Kitchens

The great war now being waged by 700,000 women on out-of-date kitchens is more far-reaching than that of any army. The Hoosier Cabinet is the weapon they use. It saves millions of steps by combining pantry, table and cupboard in one spot. It puts your whole kitchen at your finger ends. You can make your kitchen up-to-date, no matter how old it is, simply by installing a Hoosier. Cash Prices **$40.00** to $46.00.

People Judge You by the Appearance of Your Windows

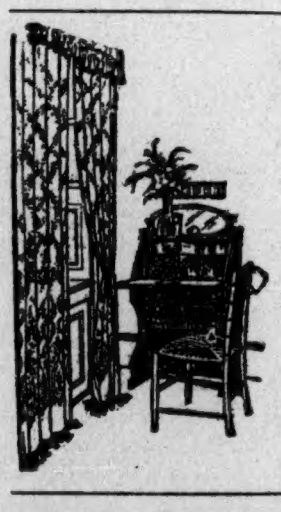

Dainty curtains brighten and freshen every window, and make a very favorable impression when viewed from the street. The good wearing and artistic qualities of cream or ecru Madras easily make it a prime favorite with all lovers of pretty curtains. It comes in good designs, hangs gracefully, is easy to launder, and its reasonable price brings it within the reach of all. Cash Price, per yard, **32c** to 90c.

Dainty and Inexpensive Lace Curtains

The new all-over designs in fancy nets, with neat borders, will give your windows a smart appearance outside, and give the room a charmingly feminine touch. The Cable All-Over Net rivals hand-made lace in beauty of texture and design.

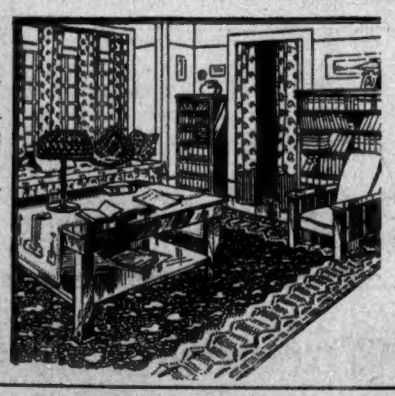

Lace Curtains. Cash Prices, per pair, **68c** to $9.00.

Cable All-Over Net, 45 to 50 in. wide. Cash prices, per yard, **32c** to $1.35.

A Wonderful Array of Dinner Sets

Every woman knows what a disappoin tment it is, trying to make a dinner table present a good appearance when she has to use the odds and ends of two or three different Dinner Sets. We have a splendid assortment of choice china and semi-porcelain Dinner Sets at very reasonable prices. Why not have one before your next guests arrive?

Cash Prices **$5.85** to $45.00

Victoria's Popular Home Furnishers **WEILER BROS LIMITED** You will do Better At Weiler's

Bowlers, Attention!

Come and inspect our Bowling Bals. at

$3.50 Per Pair

Worth $5.00 a Pair

James Maynard

Phone 1232 649 Yates St.

WANTED

We have client with clear title lot and $1,500 cash, who wants a four or five-roomed house, fairly close in. Must have clear title. What have you to offer?

Tracksell, Douglas & Co.

Members Victoria Real Estate Exchange
ALL KINDS OF INSURANCE WRITTEN
722 Yates Street Phones 4176 and 4177

SALE BIG | **Next Saturday Last Day** | BIG SALE

Ladies' and Gents' Suits

MADE TO ORDER

Any lady or gent can walk into my store and choose any material (all British goods) and get a suit made to order for

$16.50

SALE BIG | **John Brown** 1618 GOVERNMENT ST. | BIG SALE

A Canadian Product

Special pride should be taken in Gundy-Clapperton Cut Glass in the knowledge that it is the product of Canadian workmanship—both in the production of the exquisite design and in the reproduction thereof.

Look for the Gundy-Clapperton Clover Leaf trade mark
Sold at the better shops.
Write for handsome booklet, "Cut Glass in the Home."

Gundy-Clapperton Co. Limited
TORONTO ONTARIO

"Three Squares a Day"

In spite of war and the horrors of war, a vast number of Canadians are going to need "three squares a day" just as in times of peace. They are going to need such things as clothing, fuel, etc., too, and a surprising lot of them will go on buying luxuries as well.

The bottom hasn't fallen out of trade. On the contrary, a new bottom has been put in. Live advertisers are going after the new business, new markets, new fields made possible by this great and unfortunate war.

Just as modern methods of warfare will add new efficiency, new features to this war, so modern methods of selling—through real advertising and merchandising—will add new efficiency to the commercial effort set in motion by the war.

American manufacturers have discovered that owing to the shutting off of German exportations they have a brand new market at their doors for such commodities as chemicals, drugs, medicines, copper and manufactures, cotton goods, earthen, stone and china ware, glass and glass ware, malt liquors, spirits, wines, silk manufactures, fruit and nuts, gloves, embroidery, hats, steel and iron manufactures, toys, etc.

The American advertisers are readjusting themselves with wonderful rapidity and redoubling their efforts to secure new trade heretofore denied them. Those who hesitate will lose a tremendous opportunity and be handicapped for months, perhaps years, to come.

What about us Canadians?

Co-operation in Plans, Suggestions and Advice, Without Obligation, on Request

Hutcharm Limited
Advertising Service

New Herald Building, Calgary | Rogers Building, Vancouver
Central Building, Victoria | L. C. Smith Building, Seattle

THOROUGHBREDS FOR MEN OF B. C. HORSE

Mr. W. J. Taylor, K. C., Presents Local Squadron With Eighteen Splendid Animals—School of Instruction.

Within a few days the B.C. Horse will be completely outfitted. On Saturday the squadron was in receipt of a most acceptable gift from Mr. W. J. Taylor, K.C., who took eighteen thoroughbreds from his Saanich ranch and presented them to Major Bapty and his officers. To say that Mr. Taylor's generosity was appreciated would be putting it mildly. Members of the force were delighted, and their gratification was accentuated on learning that twenty-four more horses given by a public-spirited Mainlander, were en route. They are expected today. This will bring the B.C. Horse within a few mounts of the necessary equipment.

A school of instruction for the benefit of officers of the local militia was started at Work Point Barracks yesterday. Capt. Smith, R.C.R., who is in the city for the purpose of recruiting a company of the Canadian permanent forces, was placed in charge. There was a satisfactory attendance. The 88th Fusiliers were represented by fourteen officers, the 50th by eleven, and the B.C. Horse by three. Sessions will be held at regular intervals.

Another splendid turnout marked the weekly parade of the Home Guard at the Drill Hall last evening. Major W. S. Weeks, who has accepted the post of colonel of the corps, was in command. The various companies were put through infantry movements. The readiness with which they responded and the steadiness with which they marched created a most favorable impression on those present.

Recruiting Continues

Recruiting continues both by the Fusiliers and the Highlanders. New men are being enlisted every day. All proportion of those taken on come from different United States centres. All those applying for enrollment are exceedingly anxious to see active service, and there is no doubt that when the call comes for the mobilization of a second Canadian contingent, the response from this city will be large. Yesterday was spent by eighty or ninety of the Highlanders on the Clover Point range. As a result of the training which they have received recently a satisfactory improvement in their shooting is evident.

The importance of recognizing the announcement made by the naval authorities that small boats are prohibited from using the waters of Constance Cove, Esquimalt Harbor, after dusk, has been emphasized by one or two incidents which have occurred recently. The other night two or three launches were stopped by the naval patrol and their occupants sternly reprimanded. They pleaded ignorance of the order, but it was pointed out that this could not be accepted, as it had been given wide publicity.

Sunday was spent quietly by the regiments. The Fusiliers paraded to St. Paul's Church, Esquimalt, while the Highlanders attended divine services which were conducted at their camp by the Rev. Dr. Campbell. The Fusiliers' band rendered a concert at Beacon Hill.

Business Men's Corps

The business men are making fine progress in rifle shooting under the able coaching of Lieut. Fred Richardson. They made some good scores at the Clover Point range on Sunday morning, and they will receive instruction in the theory of the art of rifle shooting from him this week, with the assistance of Sergeants Bevan-Pritchard and Wilson.

Officers of the 50th Highlanders are doing good work in the training of this corps, which should be very popular with those men who are anxious to make themselves efficient soldiers for service at the front in case of need, but who do not want to throw up their business ties in order to do work in the home camps. Those joining will all have the opportunity to qualify for active service abroad, and will, when qualified, have an equal chance with those volunteering from the regiments here to be picked for service with following contingents. Lord Kitchener wants good shots. Many of these business men are already good shots, and others are rapidly becoming so. Young business men who want to see fighting, but have no taste for garrison duty at home have their chance here to join a corps formed with that one object in view, to serve the Empire at the front. Drill is held at the Willows every Monday, Wednesday and Friday at 7:45.

The scores made at the Bisley targets follow:

	200 Yds.	400 Yds.
H. J. Davis	29	32
Pilkington	29	31
W. Shilcock	26	34
Hart	24	34
W. T. Williams	26	27
Swainson	23	28
C. H. Ellacott	23	28
Fawcett	23	27
Brown	23	27
B. Cleeri	26	23
Robertson	20	28
W. S. Smaill	20	25
Davey	23	21
Mitchell	18	25
E. Williams	15	29

WORK AT NEW DEPOT

Local Council of Women Is Evidently Appreciated—Many Applicants for Work Are Registered

The employment bureau and depot of the Local Council of Women, at 637 Fort Street, is fast becoming a centre for the display of beautiful hand-made lace and embroidery. During the last few days some rare examples have been received which should be of great interest to art lovers and connoisseurs.

Among modern goods some dainty woolen theatre wraps and baby garments have been added to the stock, as well as many other pretty trifles of underwear. These and the home-made jams and chutneys are finding a ready sale, yesterday being particularly busy in this respect.

The employment register now contains a large number of applicants of various abilities for whom work is very urgently needed. It is hoped that more employers will come forward.

A successful day was experienced by Miss Godwin in the tea room. Gifts gratefully acknowledged in this department are as follows: Chairs, Mrs. Milne; milk jugs, Mrs. Haddon; flowers, Mrs. Bremler-Jubb; table cloths, Mrs. A. W. Jones, and cakes, bread, milk and a silver dollar, from anonymous donors.

LEGAL INTELLINGENCE

(Before Gregory, J.)

Re Bankers Trust (John Barnsley): This is an application to settle the list of contributors in winding-up proceedings.

The liquidator seeks to place on the list, as holder of ten per cent preference shares, a large number of persons who made application therefor, and to some of whom certificates were actually issued. On behalf of these persons it has been objected that the company never legally created, issued or allotted any such shares. For the purpose of simplifying future proceedings it has been agreed that this question should first be settled, leaving it open to the liquidator hereafter to show that any particular individual is estopped on the ground of acquiescence, delay or otherwise from setting up this defence.

As originally incorporated, the capital stock of the company, then called the "Prince Rupert Savings & Trust Company, Ltd.," consisted of 60,000 ordinary shares of $5 each—$300,000.

This capital was reorganized (by special resolution passed on the 9th August, 1910, and confirmed on the 24th August, 1910) as follows:

8,000 preference shares (10 per cent) of $25 each	$200,000
3,400 ordinary shares of $25 each	85,000
15,000 ordinary shares of $1 each	15,000
26,400 shares	$300,000

When this reorganization took place, 13,247 of the original $5 shares had, according to the recital in the special resolution, been subscribed for and issued, and were then fully paid up; but the holders thereof, apparently in order to perfect the reorganization of the capital, surrendered them (receiving new shares in lieu thereof).

Subsequently an attempt was made to increase the capital of the company from $300,000 to $2,000,000 by the following resolutions, and no others:

1. "24th July, 1912. Resolution of the Directors: That the capital stock of the company be increased to two million dollars by the creation of sixty-eight thousand ($68,000) new shares of $25 each, and that the directors be authorized to take such steps as may be necessary for the purpose of giving effect to this resolution, and that the secretary call an extraordinary general meeting of the shareholders on Monday the 12th day of August, 1912, at 3 p.m. . . ."

2. "12th August, 1912. Special resolution by the shareholders in identically the same terms as that of the directors passed on the 24th July, 1912, but omitting the directions to the secretary."

3. "27th August, 1912. Shareholders confirmed the special resolution."

It is in connection with shares issued under the authority of these resolutions that the present question has arisen.

It is to be noted that none of these resolution purport to create any "preference" shares in so many words, and it is also to be noted that there is no resolution authorizing the shares to be issued, or allotting the same.

The creation and issue of new shares is regulated by the following articles of association:

"Art. 5. The Directors may with the sanction of a special resolution of the company in general meeting first had and obtained, divide, create and issue, any part of the share capital as well initial as increased into and in several classes, and may attach thereto respectively any preferential, deferred, qualified or special rights, privileges or conditions."

The directors have taken no such steps, nor have they been authorized to do so by special resolution.

"Art. 45. The company may in general meeting by special resolution increase the capital by the creation of new shares of such amount as may be deemed expedient."

This the company has done by its special resolution of the 12th August, 1912—the previous resolution of the 24th July, 1912, by the directors, was valueless—the directors having no initial authority to increase capital.

"Art. 46. The new shares shall be issued upon such terms and with such rights and privileges annexed thereto as by the special resolution creating the same shall be directed and in particular such shares may be issued with a preferential or qualified right to dividends, and in the distribution of the assets of the company, and with a special or without any right of voting, and if no directions be given by such special resolution or subsequently they shall be dealt with by the directors as if they were part of the original capital."

It is argued that the shares in question were issued by the directors as preference shares under the authority of Article 46. But the answer to this contention is that the special resolution creating the new shares made no reference to their being preference shares—and the directors never issued, allotted or dealt with them in any way whatever. There is absolutely no resolution of the directors on the subject. It is true that certificates had been actually handed out, but that was the act of the secretary, authorized presumably only by the president, who had no such authority. The certificates indicate that the shares were to be paid for by instalments, but it is impossible to find any authority for this in the records of the company or its directors.

As the special resolution creating the shares gave no directions, etc., the shares were, under Article 46, to be dealt with by the directors "as if they were part of the original capital." In the original capital there were no preference shares—and if it is claimed that the capital, as reorganized by the special resolution of the 9th August, 1910, is now to be treated as the original capital, we receive no help, for by that resolution both ordinary and preferred shares of $25 each were created.

It seems to me quite clear that no new shares have been duly created, issued or allotted, and that the case falls within the principles enunciated in Kelyfonstein Mines, Ltd. v. Mosely (1911), A.C. 409; Re Packenham Fort Packing Co. (1904), 12 O.L.R. 106.

H. B. Robertson, and Mayers, for plaintiff. H. A. Maclean, K.C., and Twigg, for defendant.

ONE SPOONFUL GIVES ASTONISHING RESULTS

Victoria residents are astonished at the QUICK results from the simple mixture of buckthorn bark, glycerine, etc., known as Adler-i-ka. This remedy acts on BOTH upper and lowal bowel and is so THOROUGH a bowel cleanser that it is used successfully in appendicitis. ONE SPOONFUL of Adler-i-ka relieves almost ANY CASE of constipation, sour or gassy stomach. ONE MINUTE after you take it, the gasses rumble and pass out. The Mail Drug Company, corner Yates and Douglas Streets.

AMERICAN SOCIETY FORMALLY LAUNCHED

Body Organized to Cultivate Friendly Association Among Americans—Sympathy With Allies—Charitable Work.

The American Society of Victoria was formally organized at a meeting held at the Dominion Hotel last evening. The meeting was well attended, and among those present were three ladies, Mrs. E. Umborelt, Mrs. E. Laughlin, and Mrs. D. K. Barnhart. Judge A. A. Freeman was in the chair.

As is set forth in the "by-laws, rules and regulations" adopted, the purpose of the society is to cultivate friendly association among Americans residing in British Columbia, and especially in the City of Victoria. It is also the intention to offer the facilities of the society's good fellowship to Americans visiting the city.

Those eligible for membership are: first, any person of the white or Caucasian race over sixteen years, who was born in the United States, or in any place under the jurisdiction of the United States. Second, any naturalized citizen of the United States. Third, residence in British Columbia is a prerequisite to membership.

Canadians, on personal application, are eligible to become honorary members and may attend the meetings of the society and take part in its deliberations. No honorary member, however, shall be entitled to vote on any matter.

Officers were elected as follows: President, Judge A. A. Freeman; vice-president, Mrs. E. Umborelt; secretary, Mr. W. W. Steinmitz; treasurer, Mr. John H. Moore; corresponding secretary, Mr. J. O. Cameron. The election of two assistant secretaries, provided for in the constitution, was left over until the next meeting.

In thanking the members for his election to the presidency, Judge Freeman pointed out that the formation of the society just at this time was very opportune. Unusual opportunities offered in the work that the society had undertaken. Victoria was a great tourist resort, he said, and in the Summer months, at any rate, there was always a large number of Americans visiting this city; this number he expected to be greatly augmented now that the Panama Canal had been opened. It was the duty of the society to see that these American visitors were made to feel at home, to entertain them, to show them the city's chief points of beauty, or, if they were come on business, to facilitate the transaction of their affairs in every way possible. More than this, he thought it desirable that the society should help to bring Americans to Victoria to reside, although it did not propose to set up as an advertising agency. In a nutshell, it would serve as a medium through which Americans, whether resident or transient, might become acquainted and enjoy the advantages of fraternal association with one another.

But, while the object of the society was primarily to promote good fellowship among Americans, the Judge thought it would not be amiss if something of a charitable nature was done to assist the families of Canadian soldiers or others who were in want as a result of present untoward conditions. He believed he was expressing the feeling of the meeting when he said that all American citizens of Victoria sincerely sympathized with the many unfortunates so situated. In this connection, he stated, the Americans in Eastern Canada had formed an American Aid Society, with headquarters at Toronto, for the purpose of raising money to assist in the alleviation of the many cases of destitution that had been brought to the notice of the authorities, and he read a communication from this society in which a request was made for the co-operation of the local Americans. The American Aid Society, he remarked, was operating in conjunction with the patriotic and benevolent societies of Canada, while not infringing their country's neutrality. The cause of the American Society was that of humanity and nothing more, and President Judge Freeman thought the local society might well adopt it.

This matter was discussed at some length and it was finally decided that the society should work along the same lines as the American Aid Society, but independently of the latter body; that is, the local society will act on the policy that "charity begins at home," and will make its contributions directly to local charitable funds.

It was decided to offer an expression of sympathy with the allies in the European war, and a committee was appointed to draft a memorial to this effect to be submitted for consideration at the next meeting.

DONATIONS ACKNOWLEDGED

W. C. T. U. Home Received Many Useful Gifts at Recent Found Party

The committee of the W.C.T.U. Home gratefully acknowledge contributions received at the pound party from many kind friends of the institution. Cash was received from Mrs. W. H. Pendray, Mrs. Wm. Grant, Mrs. Helen Ryan, M.D., Mrs. G. Powell, Mrs. R. S. Thompson, a Friend, Mrs. S. A. Spencer, Mrs. MacTavish, Mrs. Ralph Higgins, Hon. J. S. Helmcken, M. D., Mrs. McLorrie, a Friend, Mrs. Robinson, Mrs. Gill, Mrs. Tufts, Mrs. Stewart, Mrs. J. W. Williams, Mrs. Whitely, Mrs. Carne, Mrs. Ostrander, Mrs. McQuarrie, Mr. McAdams, Mrs. Mills (Winnipeg), a Friend, Mrs. Pethick, Mrs. McCarter.

Groceries, fruit and other useful articles from Mrs. W. H. Hart, Mrs. Gould, Miss Jones, Miss Scowcroft, Mrs. Frank, Mrs. Saunders, Mrs. S. J. Thompson, Mrs. McKinnon, Mrs. Pickard, Mrs. Fair, Mrs. Sexsmith, Miss Christie, Mrs. Nicolas, a Friend, Mrs. Dalby, Mrs. McDonald, Mrs. R. H. Perry, Mrs. Frank Andrews, Miss Marjory Davidson, Mrs. Simmons, Mrs. Walker, Mrs. Wellwood, Miss Ward, Mrs. G. A. B. Hall, Mrs. Lester Patrick, Mrs. Tufts, Mrs. Sanderson, Mrs. Walton, Mrs. Glover, Mrs. Cullen, Mrs. W. E. Staneland, Mrs. Fortune, Mrs. Blackwell, Mrs. Wilson, Mrs. Whitely, Miss Cromarty, Mrs. H. Carr, Mrs. Ostrander, Mrs. Glass, Miss Neelands, Mrs. J. G. Brown, Mrs. McAdams, Mrs. Carr, Mrs. Blackader, Mrs. Keyworth, Mrs. McQuarrie, Mrs. McCarter, Mrs. W. C. Wilson, Mrs. Lemon, Mrs. A. K. Mitchell, Mrs. J. McLoule, Mrs. David Spencer, Mrs. Shakespeare, Mrs. Higgins, Mrs. F. McKechnie, Mrs. A. Lee, Mrs. W. H. Parsons, Mrs. McCullough, Mrs. F. D. Peake, Mrs. Ricketts, Mrs. A. Humber, Mrs. Inglis, Mrs. Burkholder, Mrs. W. N. Mitchell, Mrs. Wm. Mitchell, Mrs. J. Leigh, a Friend, Mrs. Milne, Mrs. Todd, Mrs. H. West Wilson, Mrs. Goodacre, Miss Haggard, Mrs. McTavish, Mrs. Gould, Mrs. Hart, Mrs. Snowcroft, Mrs. J. Cochrane, Mrs. Norman, Mrs. Sproul, Mrs. Davidson, Mrs. Ward, Miss Ward, Mrs. Mann, Mrs. Sandiford, Mrs. Preston, Mrs. Munsie, Mrs. Dempster, Mrs. Erskine, Mrs. Wm. Marchant, Mrs. Rockett, Mr. Cochrane, Mrs. Norman, Mrs. W. H. Pendray, Florence Nightingale Chapter I.O.D.E.

LAKE HILL INSTITUTE

Ladies of Women's Institute Make Successful Canvass for Patriotic Fund

The ladies of the Lake Hill Women's Institute met at Maple Hill, the residence of Mrs. Thoms, on Wednesday last. There was a good attendance, Mrs. Tolmie, president, in the chair.

At the last meeting it was arranged that a committee be formed to canvass for the patriotic fund, which was warmly responded to. Over $100 was handed into the secretary. Mrs. McKifresh collected $36. A list of subscribers will be printed in due time. Mrs. Hale presented a pretty oil painting, which was drawn for, Mrs. Lister being the lucky winner.

Mrs. Thoms served tea. This concluded a pleasant afternoon. The next meet will be held at Cheesedale, the home of Mrs. Tolmie, president.

"The Shrine of Fashion"

FINCH & FINCH

Value Giving Excels in These Six Extra Specials

ON SALE TODAY

Ladies' Combinations, Fall Weight, Priced at $1.00 per Suit

These are the days for fall weight underwear, and we have chosen this special garment as a leader for today. It is made in ankle and knee length and has short and long sleeves. A perfect finished garment with a wool fleece lining. All sizes today **$1.00** suit.

Wonderful Value in This Showing of Neckwear at 50c
It's on Display in Our Windows

Such dainty and new crisp neckwear has never before left our neckwear section at such a low price. There are six different styles to choose from, and each one features the new high back roll effect, with square and round corners so much in vogue at the present time. Take advantage of this splendid neckwear event and "stock up."

Regular $17.50 Silk Coat Sweater Sets at $13.95 Per Set
Coat, Cap and Sash

Colors are navy, saxe blue and purple; perfectly made and finished; cap has two large buttons, and sash has deep, full fringe. This is an exceptional offering. The quanlity is limited, so we would advise early shopping.

A New Shipment of Eider Cloth Kimonos at $4.95

Just think of it, a beautiful eider kimono of beautiful shades and patterns, finished with silk rope, girdle to match. Just the garment to slip into these cool mornings. Sizes 36 to 42. A good assortment of shades and patterns. On sale today at **$4.95.**

Silk Crepe de Chine Dresses at $19.75, Featuring the New Basque Effects

Direct from New York and fresh from their wrappings are these smart silk crepe de chine dresses, and we have marked them very close. Often you have paid $35.00 and more for just such dresses as these. Shades are black, navy, brown and purple. Made with the new Russian pleated tunic. See these in the window today at **$19.75**
They are wonderful value and very stylish

Beautiful White Marquisette Blouses at $2.50

Here is good news from the Blouse Department, and a value-giving event that will be hard to duplicate. Smart creations of fine quality marquisette trimmed with dainty lace collars and rows of linen lace; are made with the new roll crinoline collar, and finished with ball pearl buttons. A full range of sizes. Very special today at **$2.50.**

Watch Our Windows It Will Pay You

Stomach Troubles Due to Acidity

SO SAYS EMINENT SPECIALIST

So-called stomach troubles, such as indigestion, wind, and stomach-ache are in probably nine cases out of ten simply evidence that fermentation is taking place in the food contents of the stomach, causing the formation of gas and acids. Wind distends the stomach, and causes that full, oppressive feeling sometimes known as heartburn, while the acid irritates and inflames the delicate lining of the stomach. The trouble lies entirely in the fermenting food. Such fermentation is unnatural, and acid formation is not only unnatural, but may involve most serious consequences if not corrected. To stop or prevent fermentation of the food contents of the stomach and to neutralize the acid and render it bland and harmless, a teaspoonful of bisurated magnesia, probably the best and most effective corrector of acid stomach known, should be taken in a quarter of a glass of hot or cold water immediately after eating, or whenever wind or acidity is felt. This stops the fermentation, and neutralizes the acidity in a few moments. Fermentation, wind and acidity are dangerous and unnecessary. Stop or prevent them by the use of a proper antacid, such as bisurated magnesia, which can be obtained from any druggist and thus enable the stomach to do its work properly without being hindered by poisonous gas and dangerous acids.—M. F. F.

Semi-Ready Man Tells Difficulty

Answers Pointed Question on Progress of Semi-Ready Ideals

One of the officers of the Semi-ready Company was tilted with the question: "Why does not everybody wear Semi-ready clothes if they are all you claim for them?" He said:

"No man need ever hope to attain a monopoly of virtue, but were it not for the shoddy imitations of Semi-ready tailoring which have been put on the market during the past fifteen years we had long ago completed the evolution of the tailoring trade.

"The harm that is done to Semi-ready by a shoal of cheapjohns has its analogy in the Cobalt mining field. There are good mines in the Cobalt country, but there were five thousand fakes foisted on the public. Honest mining got a black eye through the work of the fakers.

"One great drawback has been the millions of dollars sold every year by the smooth salesman who will tell his customers that a garment is 'Semi-ready' when he knows it is not. He preys on the buyer who will never learn to look for the trade mark on the garment—the label in the pocket. Every day in the week, in Toronto, Winnipeg, Montreal, Vancouver and other cities, there are hundreds of garments sold as 'Semi-ready' which are just 'ready-mades.' The customer loses confidence; only rarely does he find out that he has been hornswoggled by a clothes pirate.

"The pirate waited until the public demand for Semi-ready tailoring was created by merit, by the force of better value. Through this counterfeiting and piracy the public loses, the manufacturer loses, the advertiser loses, the publisher loses, the merchant loses, and most certain of all, the pirate himself loses. A business built upon dishonesty cannot prevail. Not one of these pirates, and they have been coming and going for twenty years, will last more than two years. He would not last that long but for the encouragement he gets from those who should know better."

Mearns & Fuller, at corner of View and Douglas Streets, have the only Semi-ready store on Vancouver Island. They are showing all the new styles in suits and overcoats at moderate prices, and they make garments to special measure and deliver them in a fortnight.

The Dominion employs about 65,000 men in the metal and machinery trades.

SCURRAH'S — SCURRAH'S

Stunning Suits for Generously Built Women

When we bought for our Fall season we selected some of the finest out-size suits Eastern designers had to show. As a result we are able to offer women of generous proportions exceptional value with exceptional style and quality. Sizes 40 to 46.

At $23.50—Splendid Suit of navy blue cheviot with black velvet collar; bell sleeves semi-cape effect; belted in at sides and has long wide revers; skirt made with tunic and flared effect.

At $29.50—Suit of novelty weave in plum shade; coat in new 47 in. length; square collar of black velvet; wide belt effect; covered buttons; skirt made with yoke effect and trimmed with fancy buttons of self material.

At $38.50—An exceptional Suit of blue serge of the best quality, with 47 in. coat cut in the new redingote style; collar of Roman stripe velvet; sleeves with turn-back cuffs and two buttons; back made with two wide inverted pleats.

Scurrah's — FORMERLY CALLED DYNES & EDDINGTON

Correct Hats & Garments for Women

728 YATES ST. PHONE 3983

Your Money Goes Further at Kirkham's

OGILVIE'S ROYAL HOUSEHOLD FLOUR
The world's best, per sack **$1.90**

MILK
ST. CHARLES
B. C.
CANADA FIRST
All large size, only **10c**

CANNED GOODS
TOMATOES
CORN
PEAS
BEANS
Quaker Brand, 2 tins **25c**

H. O. Kirkham & Co., Ltd.
VICTORIA'S PURE FOOD MARKET

Deal Here and Enjoy the Difference

741-743-745 FORT STREET
PHONES:
Grocery, 178 and 179
Butcher, 2678; Liquor, 2677

It Costs no More to Phone Your Orders

Coal - Wood

OUR MOTTO: FULL MEASURE

MACKAY AND GILLESPIE, LIMITED
Distributors of Canadian Collieries (Dunsmuir), Ltd., Mines
Phone 149 Office, 738 Fort Street

A Real Lever Simulation
GOLD WATCH FREE.

A neighborhood souvenir offer from an established firm. We are giving away Watches to thousands of people all over the world as a huge advertisement. Now is your chance to obtain one. Write never, enclosing 25 cents for one of our fashionable Ladies' Long Guards, or Gents' Albert, and receive paid to wear with the watch, which will be given Free. Given watches are guaranteed five years, should you take advantage of our marvel-lous offer. We expect you to tell your friends about us and show them the beautiful watch. Don't think this offer too good to be true, but send 25c cents to-day and win a Free Watch. You will be amazed.—WILLIAMS & LLOYD, Wholesale Jewellers (Dept. 57 L), 60, Cornwallis Road, London, E., England.

Do You Care for Candy?

You will do more than just "care" if the kind you buy is—

Stevenson's HOMEMADE CHOCOLATES And CANDIES

Head Store, 1607 Cook Street.
Branches: 1111 Douglas Street, 1520 Fort Street, 1122 Government Street, 736 Yates Street.

Photos

FREE COUPON
12 Cabinets and 8x10 Enlargement
$6.00
Usual price $8.00. Bring this Coupon and save $2.00

ARISTO STUDIO
ART PORTRAITURE
1320 Douglas Street, Victoria, B. C.
Corner Johnson Phone 4632

MAKING SOLDIERS' GARMENTS?
Use a pair of WISS SCISSORS
They are made of best material by best workmen. Each and every pair guaranteed. All sizes. Prices up to $1.00
R. A. Brown & Co.
1302 Douglas Street
Phone 3712
4 Doors Steps From Yates.

Recruits Wanted

FOR
ACTIVE SERVICE
IN
Gymnasium Classes
First Aid Classes
Swimming Classes
Bible Classes
and Social Work

Y. M. C. A.
Corner View and Blanshard Sts.
Phone 2930.

$17

IS ALL WE CHARGE
For the best suit made in Victoria

Charlie Hope
1434 Gov't. St. Victoria
Phone 2689

Dance at Royal Oak Friday, September 25th.

A comfortable home at special Winter rates. Phone 5394. James Bay Hotel.

CITY NEWS IN BRIEF

Fraud is Alleged—Gee Win Lin, the Chinaman accused of applying to his own use $150 given him to forward to China, was called in the police court yesterday. Mr. Frank Higgins, who is defending, asked for a remand to Friday, which was allowed.

Visiting Mainland—The Premier, Sir Richard McBride, proceeded to the Mainland yesterday afternoon. He will pay brief visits to Vancouver and New Westminster in connection with some departmental affairs, and return to the capital tomorrow morning.

Case Adjourned—A case in which the Pandora Hotel is involved was called before Judge Lampman, of the County Court, yesterday. Mr. J. A. Aikman, for the defendants, asked for an adjournment in order to obtain further evidence. This was granted.

Service Continues—English mail continues to reach Victoria at regular intervals. Another batch came to hand yesterday. It was brought across the Atlantic by the R. M. S. Royal George and consists of six bags of letters which left England on September 7. The receipt of some parcel post, which was brought by the same boat, is expected.

Patriotic Fund—The local branch of the Canadian Patriotic Fund is now located in the building on the northwest corner of Fort and Broad Streets. The trustees will meet daily at 2:10 p.m. for an interchange of ideas. Yesterday the work of appropriately decorating the exterior of the building was undertaken by Messrs. W. A. Nicholson and J. Grey, of Messrs. David Spencer.

Nurse Volunteers—Among the arrivals in the city yesterday was Miss Eurel, of the Port Alberni Public Hospital. The staff at this institution having been reduced, she has come to Victoria, and is desirious of enlisting as a Red Cross nurse to go to the front. She was yesterday placed in communication with the local authorities, who will make an endeavor to secure a place for her.

Completing Pandora Avenue—Surfacing work was started yesterday by the Canadian Mineral Rubber Company on that portion of Pandora Avenue, south side, recently concreted by the city gangs. The track work at the intersection of Douglas and Pandora Avenue has been completed by the B. C. Electric Company, and gangs were at work yesterday filling in between the rails with concrete. In another two weeks the roadway work will be completed and the widened thoroughfare on Pandora Avenue will be open for traffic.

A Kamloops Visitor—Mr. J. T. Robinson, ex-mayor of Kamloops, is in the city, a guest at the Empress Hotel. He says that, despite the dislocation of business as a result of the war, the interior of the Province is but little disturbed, comparatively speaking. There is much satisfaction in Kamloops and vicinity at the announcement that the Government has been enabled to arrange that construction work on the main line of the Canadian Northern Pacific Railway shall be actively prosecuted to a speedy conclusion.

Receives Sentence—Having lost her appeal from the magistrate's conviction on a charge of keeping liquor for sale at her house, Frances Smith was sentenced to six months in jail by Judge Lampman yesterday. City Prosecutor C. L. Harrison handled the prosecution, and his chief witnesses were Detectives Siciliano and Turner. Their testimony was to the effect that in the pantry of the house occupied by the defendant was found a quantity of liquor, together with trays and glasses. There also was a till. Messrs. W. C. Moresby and D. S. Tait raised several points for the defence, but they were not upheld.

Fine Imposed—Accused of molesting a young lady on Sunday night, Ambrose Brooks was arraigned in the police court yesterday and was convicted. A $35 fine was imposed. Constable Jones said that his intervention had been sought, the informant stating that she had been addressed by a strange man while walking along Douglas Street. He had advised her to proceed along the street while he followed. The defendant then made his appearance and was pointed out by the lady as being the person who had caused her annoyance. Mr. J. S. Brandon appeared for Brooks. The latter declared that he was absolutely innocent, maintaining that it was a case of mistaken identity. The magistrate, however, did not credit his story.

Seek Winter Work — A committee representing the Trades and Labor Council yesterday afternoon waited upon the finance committee of the City Council and presented a request that steps be taken at once by the city to inaugurate a scheme of work for the Winter in order to give employment to city workmen, who, without such assistance, will find it impossible to secure employment. Similar requests will be made to the adjoining municipalities, as well as to the Provincial Government. The latter has already been under consideration by the City Council, which appreciates the necessity of affording employment to city workmen during the Winter months when the great bulk of civic work is closed down.

The Salmon Shipment—Mr. D. N. McIntyre, Deputy Commissioner of Fisheries, instructed by the Hon. W. J. Bowser, Chief of the Department, yesterday proceeded to New Westminster, where he will complete arrangements for acquirement by the Government of the 1,200,000 one-pound tins of salmon, which constitutes the gift of the people of British Columbia to the Motherland to relieve distress in the United Kingdom as a result of the war. Mr. Bowser stated to The Colonist yesterday that it was anticipated that the entire shipment will be ready to go forward on October 15. A special train, consisting of thirty cars, will be utilized. It is intended to have a number of photographs taken of the shipment, to preserve the great historic interest in the event.

Goes to Jail—Alexander Stevenson, who was accused of assaulting William Black, was before the police magistrate yesterday. He was convicted and sentenced to three months' imprisonment. Black was put in the box, but refused to say anything calculated to incriminate the accused. Both, it was shown, are longshoremen and have been rooming together for about three years. Black stated that, on the night of the occurrence, they were very drunk. He had said something to his partner, but could not remember what it was. Probably he had deserved all he got. Questioned by the chief of police, he acknowledged that he did not wish to say anything against Stevenson. Dr. Bechtel explained the serious nature of the wound received by the victim, stating that it had been necessary to put fifteen stitches in his scalp. Others, who found Black after the assault, testified, and sentence was pronounced as indicated.

Clothing for Police—Bids will be immediately called for by the city for the Winter supply of raincoats, trousers and suits for the use of the police department.

New Market Scales—A new 15-ton wagon and stock scales for the public market will be purchased by the city at a cost of $304. The old scales have been found defective and incapable of doing the work.

Municipal Convention—The annual meeting of the Union of B. C. Municipalities will be held this year at Kamloops on October 32 and 33. Notification to that effect has been received by the city, which is entitled to send two delegates.

Weather Improves—There has been a marked improvement of the weather during the past two days and, according to reports from the meteorological office, the conditions have become settled. The immediate prospect is favorable.

Comet Is Visible—For several days a comet has been seen by Victorians. Mr. F. Napier Denison, superintendent of the local observatory, stated yesterday that it was quite clear early last evening through the telescope. It was situated under the two pointers of the "Great Bear." In this connection Mr. Denison states that he cannot entertain visitors at the station after dark at present.

Will Hear Suggestions—There was a further postponement of the consideration of the by-laws to regulate operators of moving picture shows and to license bartenders when the measures came before the City Council last evening. An opportunity will be given to interested parties to meet with committees of the Council and discuss points in the measures before Council action is taken.

Aliens Taken to Nanaimo—Fourteen of the Austrian prisoners of war who have been taken in charge by the police and military authorities were removed from the Victoria jail to Nanaimo on Sunday morning. The authorities will use the old Provincial jail there for the incarceration of all aliens taken in charge on Vancouver Island. Vernon will be the place of detention for those apprehended on the Mainland.

Soldiers Attend Y. M. C. A.—Starting this morning, members of the 50th Highlanders, now stationed at the Willows, will attend the Y. M. C. A. on Tuesday, Wednesday and Friday of every week and make use of the shower baths and swimming pool, which have been generously placed at the service of the regiment by the association. The association expects to accommodate about 200 soldiers a week.

88th Band at Park—The usual large audience was in attendance at Beacon Hill Park on Sunday afternoon to hear the 88th Fusiliers' band. The musicians gave several splendid renderings of the well known masters, and on the whole the concert was one of the best efforts of the band this season. The playing of "The Soldiers of the Queen" brought forth spontaneous applause, which resulted in the repetition of this fine old song.

Industrial Development—This afternoon the committee recently appointed by the Victoria and Development Association to deal with the question of industrial development will meet in the association's rooms at 4 o'clock, when the work of the body will be discussed. This important part of the association's work will be fully reported upon by the committee after all information available has been collected and considered.

Advice From Mr. Stadhagen—The Council has been favored with a lengthy communication from Mr. H. Stadhagen, erstwhile resident of Victoria, but now wintering at Los Angeles. He suggests some measures whereby the cost of living here may be reduced and concludes the communication by expressing the hope that the Victoria papers will cease "knocking" the city. Mr. Stadhagen's epistle was tabled without being formally read, when it came before the Council last evening.

Routine Business—Reports were received at last evening's meeting of the Esquimalt Council from the different contractors engaged in sewer construction work. These indicated that satisfactory progress was being made in all sections. A petition from several property holders on Grenville Street, for the grading of that thoroughfare from the Old Esquimalt Road to Drake Avenue, was received. No definite action was taken, the matter being referred for discussion by the works committee.

Has Complaint—Complaint has been voiced by Mr. A. G. Snelling, manager of the Northwest Creamery, at the action of the City in permitting the erection of wooden structures on Pandora Avenue, for public market purposes. This, Mr. Snelling claims, is contrary to the building regulations and he asks that as people resident outside the city have been permitted to take stands free of charge, that business men of the city be permitted to do business free from taxation and be allowed a rebate in taxes already paid to do business. Mr. Snelling's complaint was before the Council last night, and was filed without comment.

Conducted First Service—The newly-arrived pastor of the Unitarian Church conducted his first service in Victoria on Sunday last. The Rev. H. E. B. Speight, who has come here direct from an important charge in London, England, delivered an eloquent address to a congregation which filled the church to its capacity. Referring to the war now being waged in Europe, the preacher said that men were meeting in deadly strife where they might as easily and more happily be co-operating in industry and the arts of peace. They could only pray for a greater issue than either the supremacy of Great Britain or Germany—an issue which will free Germany, as well as other lands, from the burden and yoke of militarist ideals.

THE WEATHER

Meteorological Office, Victoria, B. C., at 8 p. m., Sept. 21, 1914.

SYNOPSIS

The barometer remains abnormally high over this Province and fair, moderately warm weather is general with light to moderate winds along the Coast.

Fair weather is also general in the Prairie Provinces, and showers have occurred in Manitoba.

TEMPERATURE

	Min.	Max.
Victoria, B. C.	48	60
Vancouver	50	62
Penticton	38	80
Kamloops	38	66
Barkerville	34	68
Prince Rupert	48	56
Atlin	40	52
Dawson, Y. T.	34	58
Calgary, Alta.	[illegible]	66
Winnipeg, Man.	44	56
Portland, Ore.	50	78
San Francisco, Cal.	55	78
Port Arthur	52	60

SUNDAY

Highest	52
Lowest	30
Average	38
Sunshine, 1 hour, 24 minutes. Rain, .08 inch.	

MONDAY

Highest	60
Lowest	48
Average	54
Sunshine, 38 minutes.	

CUT THE COST BY COUNTING THE CENTS

We Slice the Price

But not the quality, and here is just a few more of those prices which have attracted so many keen Victoria buyers to the two Blair stores.

10c Cakes of Pumicine Soap, 5¢
When dirt is ingrained on the hands, "Pumicine" is the only remedy.
25c Bottle of Punch Sauce ..20¢
25c Bottle of A1 Sauce .....20¢
30c Tin Soda Biscuits .....25¢
12½c Tins of Herring .....8¢
Kippered, Fresh or in Tomato Sauce.
15c Tins of Pumpkin .....10¢
10c Tin "Polly Prim" Cleanser, 6¢
15c Tin of Snap ("Skidoo") ...8¢
35c Jar Libby's Pineapple ...25¢
10c allowed on returned jars
10c Bag of Salt .....5¢
10c Packet Corn Flakes .....8¢
25c Packet Buck Wheat Flour, 17¢

Get our very special prices on the following items in bulk: Tea, Coffee, Cocoa, Rolled Oats, Wheat Flakes, Cream of Wheat, Oat Meal, Pickles, Olives, Starch, Vinegar, Sweeping Compound and Chloride of Lime.

Jno. A. Blair

TWO STORES
Corner of Douglas and Kings. | Fort St. Near Douglas.

Buy a Clock Worth While

If you need a clock buy one that will be an ornament, a cheery companion, and one that will last. The cost need not be much. Just now we are showing an unusually good variety of mantel and wall clocks, all guaranteed fully. Many handsome designs in Mission, Flemish and Golden Oak and Mahogany with Canadian or American movements. These include half-hour strikers and famous Cathedral Gongs. Many of the designs include raised brass hour figures.

Prices now from $7.50 to $25.00

W. H. Wilkerson
Jeweler
915 Government Street

DOMINION TRUST COMPANY

"The Perpetual Trustee"
Head Office, Vancouver, B. C.
Paid-up Capital and Reserve over .....$ 2,000,000.00
Invested Trust Funds and other Trusts under administration 18,374,900.00
Trusteeships for Bondholders 31,640,000.00

Victoria Advisory Committee
F. A. Pauline, Chairman; A. M. Bannerman, George McGregor, Reeve of Saanich.

London Advisory Committee
J. C. Colmer, C.M.G.; Sir Gilbert Parker, M.P.; C. W. Twelves.

HUGH KENNEDY
Local Manager

Victoria Patriotic Aid Fund

A Meeting of the Chairmen and Members of the
COLLECTION CAMPAIGN COMMITTEES
Will be held in the Council Chamber, City Hall, on
Wednesday at 8 p.m.

The business will be to discuss the procedure in the campaign.

Subscription lists will be given the various Chairmen at the meeting.

The various Committees appointed have been previously published.

In case a written notice has not been received by any Committee, the Committee request that this notice will be accepted.

ROBT. H. SWINERTON,
Hon. Sec.-Treas.,
The Victoria Patriotic Aid Society.

Phone 1632 T. J. Jackman, Manager

Victoria Liquor Co., Ltd.
DEALERS IN
Best Brandies

Louis Renay—Per bottle, ord. $1.00, $1.25, $1.50. Flasks 50c
Dennie Mounie—Per Bottle, ord. $1.75. Per half bottle $1.00

FAMILY TRADE A SPECIALTY
1303 Government St. Open Till 11 p.m. We Deliver

Insure Your Car
against wear and loss of power—use
Polarine

The oil that lubricates uniformly under all running conditions. The oil that gets every last inch of distance from a gallon of fuel.

Always buy Polarine in the original packages. Accept no substitute. Premier Motor Gasoline is the best.

THE IMPERIAL OIL COMPANY, Limited

Winnipeg, Calgary, Regina — Vancouver, Edmonton, Saskatoon

FIRST AND PARAMOUNT; ABSOLUTE SECURITY TO POLICYHOLDERS

One Mother's Experience

In January, 1911, Mr. Alson S. Shantz, of Didsbury, Alta., was granted an Imperial Life policy for $5,000.

He failed to pay the second annual premium due in January, 1912, and allowed the insurance to lapse, although every effort was made by the Company to induce him to continue the policy.

A few weeks ago his mother notified the Company of Mr. Shantz's sudden death. Imagine the bitterness of her disappointment to learn that owing to his neglect she was deprived of the benefits of the insurance!

Moral: If you hold an Imperial policy, maintain it at all hazards, for when least expected its proceeds may be urgently needed.

THE IMPERIAL LIFE Assurance Company of Canada
HEAD OFFICE - TORONTO
Kenneth Ferguson, District Manager, Victoria
Stanley Henderson, Manager for B. C., Vancouver
If you haven't an Imperial policy, get one.

KODAKS AND EVERYTHING PHOTOGRAPHIC at MAYNARD'S
715 PANDORA AVE., VICTORIA, B.C

Hotel Butler SEATTLE
Entire New Management. Newly decorated and refurnished throughout.
Rates $1.00 per Day and up
With Bath $2.00 and up

GATLIN TREATMENT FOR LIQUOR HABIT

This Must Not Be Confused With the Old-Time "Gold Cure"

The Gatlin is the Original 3-Day Cure—based on a scientific diagnosis of alcoholism. Quick in its action, and certain and lasting in its effects. Endorsed by eminent physicians. Local testimonials available. Ask for our booklet with full information. All communications confidential, in plain, sealed envelope.

Gatlin Institute
1468 FORT ST.
Phone 5486 VICTORIA, B.C.

NOTICE

To All Subjects of Germany and Austria-Hungary

NOTICE is hereby given that all persons who are subjects of Germany and Austria-Hungary, who reside in or enter the Municipality of Esquimalt, are required forthwith to present themselves to the Chief of Police of the Municipality of Esquimalt at the Municipal Hall, Esquimalt Road, to there leave their names, addresses and descriptions and make such report and give such information and follow such directions as shall be required and directed by the Chief of Police.

And further take notice that any such persons who are subjects of the Countries aforesaid who do not comply with the above requirements forthwith will be proceeded against.

Dated at Esquimalt, B. C., this 18th day of September, A. D. 1914.

J. R. SAUNDERS,
Reeve of the Corporation of the Township of Esquimalt, B. C.

WILSON'S FLY PAD. POISON

DON'T SWAT THAT FLY
and leave the disease germs to be scattered through your house.
USE WILSON'S FLY PADS
and kill both the flies and germs. Sold by all Druggists and Grocers all over Canada.

"The House of Quality"

Satisfaction Guaranteed or Money Refunded

PHONE 4253

THE SAME QUALITY AS IMPORTED BY US SINCE 1670

Ye Olde Hudson's Bay Rum

Per Bottle $1.25 — Imp. Quarts $1.50 — Imp. Pints 85c

THE HUDSON'S BAY CO.
FAMILY WINE AND SPIRIT MERCHANTS.

1512 DOUGLAS STREET. PHONE 4253
INCORPORATED 1670. OPEN TILL 10 P.M.

WE DELIVER

2 Specials for Today and This Evening (Tuesday)

Genuine Brocaded Silk Crepe de Chine. Regular $1.50. Today, $1.00
Gent's Pure Silk Ties. Regular 75c. Today .....35¢

1601 Government St., Cor. of Cormorant — Oriental Importing Co. — Phone 2862, P. O. Box 201

Hotel Prince George

Corner Pandora Ave. and Douglas St.

This is a new, thoroughly modern hotel in the centre of the city, steam heated throughout, with running hot and cold water in every room, telephone and elevator service day and night. An ideal home for the Winter; cheap and comfortable. European and American plans. For rates phone 3280 or write

We Know

A good hair tonic when we come across one, and the "best yet" in all our experience is **"FORMOLOID."** Absolutely stops dandruff and falling out. Nourishes the hair roots. Only **50c**

at Hall's CENTRAL DRUG STORE 702 YATES ST.
PHONE 201

The Genuine English Crumpets at **The Tea Kettle**
Miss Wooldridge
1119 Douglas St., Opp. Victoria Theatre

PANTAGES
UNEQUALED VAUDEVILLE

THREE SHOWS DAILY—3, 7:30 AND 9:15. Matinees 15c, Evening Orchestra and Balcony 25c, Boxes 50c
Saturday, Three Performances at Night, Starting at 6:30

WEEK SEPTEMBER 21
6—SIX BIG ACTS—6

Kingdom of Dreams—A dainty, bewitching fantasy of gossamer and dancing, "Fairyland Found Again."
Harry Cornell-Ethel Corley & Company—Added attraction, Vaudeville's most virile playlet, "Smithy and the Eel."
Early & Laight—In their comedy conceit, "Woman as It."
Surprising and sensational—The Acme Four.
Gray & Peters, the Cycling Peers.
Bob-Kelley & Catlin-Geo.—Those Natural Comedians.

HOUSES BUILT ON INSTALMENT PLAN
D. H. BALE
ARCHITECT, BUILDER AND CONTRACTOR
Corner Fort and Sundacona Ave.
TELEPHONE 1140

In Color and Flavor
both—to please the eye as well as the palate—
Mapleine
is unique. It is particularly appropriate at this season for making *mapley cake, deserts, ices and dainties.*
Adds zest and color to meat gravies, soups, etc.
Your grocer sells it.
Crescent Manufacturing Company, Seattle, Wn.

HOTEL STEWART
SAN FRANCISCO
Geary Street, above Union Square
European Plan $1.50 a day up
American Plan $3.50 a day up
New steel and concrete structure. Third addition of 100 rooms just completed. 350 rooms and 250 connecting bathrooms. A high class hotel at very moderate rates. In center of theatre and retail district. On car lines transferring to all parts of city. Electric omnibus meets all trains and steamers.
HOTEL STEWART

SALE OF BEAUTIFUL KIMONOS
Cotton Crepe Kimonos in many shades and styles, at sale prices, 75c, $1.00, $1.25 and $1.50
SEA GRASS CHAIRS
Sale continues, prices $3.50, $2.95 and $2.50
Lee Dye & Co.
715 View St. Just Above Douglas
Phone 134

Goldstream Hotel
One of the prettiest spots on the Island, situated on the continuation of the new Malahat Drive. Meals from 7 to 7, also Afternoon Teas. Arrangements may be made by phone.
W. MILLER, Proprietor.

1228 Government Street, Sept. 22, '14.
Dear Madam,
You've always hated washing your hair, and the results have not always been worth the trouble. Next time you just try my Rosemary, Camphor and Borax Shampoo Powder and you'll be delighted. Makes the hair soft and glossy, but costs only 5¢ a packet.
Yours faithfully,
Cyrus H. Bowes

Harrison Hot Springs
Ideal Week-End Pleasure Resort — In the Heart of the Mountains.
Temperature of Water, 130 Degrees
ST. ALICE HOTEL
Harrison Hot Springs, B. C.
Under New Management
AMERICAN PLAN
Rates, $2.00 Per Day and Up
Nature's Health and Pleasure Resort
The hot, sparkling water from these medicinal Springs puts you right with Nature. It is pleasant to drink and effective, though gentle in action. Fishing season open now. Dancing in pavilion during Summer season. Tennis, bowling on the green, baseball, boating, etc. Send us your name for our beautiful illustrated booklet.
EXCURSION RATES ON C. P. R. Round trip $3.55 from Vancouver, good from Friday until Monday or Saturday until Tuesday. Auto meet all trains at Agassiz Station.

Dr. B. C. Richards begs to announce that he has opened an up-to-date dental office at No. 214 Central Building, View Street, and is prepared to do all kinds of dental work. Office phone, No. 3589; Residence Phone, 4692.

Rainier Beer on draught at the Dominion Hotel Buffet.

STIRRING APPEAL FOR THE PATRIOTIC FUND

His Royal Highness the Duke of Connaught Speaks at Canadian Club Luncheon at Montreal.

The duty devolving upon those who stay at home to care for the families of the soldiers who go to the front to fight the Empire's battles, was emphasized by His Royal Highness the Duke of Connaught, president of the National Patriotic Fund, at the luncheon given by the Canadian Club today, says The Montreal Daily Star of September 11.

The rose tea room of the Windsor was crowded with men and women to listen to the inspiring, though brief address of his Royal Highness. Seats were provided for 600 men, but many, who could not obtain tickets, stood at the entrances to the hall, and several hundred others who could not find room, were compelled to stay away.

A large number of ladies who are working in the Patriotic Fund organizaton here, occupied the gallery.

As His Royal Highness entered the hall the diners rose and applauded heartily. It was a fine representative gathering of the citizens of Montreal, and indicated the keen interest taken in the work of the Patriotic Fund.

The first toast was "The King," which was honored by singing the National Anthem. The chairman, Dr. Adams, then introduced the Duke. The Empire, he said, was engaged in a life and death struggle at the present time, and it was their supreme privilege to have with them on this occasion a representative of His Majesty the King.

He spoke of the splendid manner in which every separate part of the Empire had sprung to "arms and was ready to fight until the crack of doom." He referred to the important part that gold would play in the ultimate success of the war, and said this was so not only as regards the sinews of war, but in taking care of the families left behind. It was on this account that the National Patriotic Fund had been called into existence, and he was pleased to announce that His Royal Highness had consented to speak to them on this matter.

The Duke, who was received with enthusiastic cheering, said:

"It has often been my good fortune since I have been in Canada to be the guest of Canadian Clubs, in every portion of the Dominion, and on many of those occasions I have assured them of my great sympathy with the excellent work that they are doing. I recognized in them that there was a focus of patriotism, of nationality, and of interest in all that was going on in the world. On all these occasions we have met in times of profound peace, and I little thought, at the last Canadian Club lunch that I was at, not very long ago in Toronto, that the next one I should attend I should be speaking at a time of great stress to the Empire; at a time when it was necessary for all true Britishers, in whatever part of the world they might be, to rally round the King and Empire. (Cheers.)

"I always expected that they would answer the call of duty, but I honestly own I had no idea how strong was our nationality in the response that the appeal made by our gracious sovereign has met on every portion of the globe. (Cheers.)

A Universal Response

"You very kindly invited me here today to assist and to personally connect myself with the great and patriotic endeavors that you, the leading citizens of Montreal, are making at this moment. I will not traverse the details you already have of the Canadian National Fund, but I do assure you that I take it as a great compliment, as a great honor to have been asked today to speak to you on this very important subject, a subject which, I am happy to say, has met with a great response from every portion of the Dominion, from the Atlantic to the Pacific.

"The Patriotic Fund, as you know, is not only for the naval and military forces at the front of the British Empire, but it also comprises the reserves of France, of Belgium and of Russia, our allies. (Cheers.)

"It was thought, and I hope you think wisely, that all resident in Canada who belong to those forces that are now serving against Germany should receive equal treatment. (Cheers.)

"I am sure that our friends of France and Russia, and of Belgium, will appreciate that we wish to show them that they were not forgotten at a moment like the present.

"The Canadian National Fund has met with a splendid response. It has amongst its committee, and also among the vice-presidents, men well-known throughout every portion of the Dominion. It is in every sense a national fund, and you gentlemen of the Canadian Club, who are now going to inaugurate a campaign to obtain as large a sum as you can for this fund, will be interested to know that similar meetings, similar campaigns, are being carried out in a hundred different cities and towns in Canada at this very moment. (Cheers.)

"Only last night at Hamilton they had a great meeting, and I am sorry that I have not the exact sum before me, but they subscribed a very large sum. It has been the same in every other portion of Canada.

"I wish you every success in your endeavor. It has my entire sympathy, and I honestly believe that you will find that our fund is administered in such a way that it will appeal to everyone. (Cheers.)

A National Duty

"Many of our best Canadians and Englishmen resident in Canada are going to the front to fight for the Empire. And I think it is our duty, remaining at home, unable to be with the others, to do what we can for their families (cheers), to do what we can to minimize their feelings of anxiety and regret in parting with those families. Therefore I feel we are doing a duty in our own way, in the positions in which we find ourselves, the same as those gallant men who have gone or are going to the front.

"No one who has read that short and dignified dispatch of Field Marshal Sir John French (loud cheers) can possibly be unmoved by the thrilling account he gives of the manner in which the generals, the officers, non-commissioned officers and the men have nobly upheld the best traditions not only of the British army but of the British Empire. (Cheers.)

"And I feel sure that if any further incentive were required to make us give generously for the families of those men, it is in the account that we read in the papers yesterday, and I am voicing the feelings, I am sure, of every person in this room, in saying that we are proud to be their fellow subjects. (Cheers).

"I will not say more, except to wish every success to this campaign which you are about to launch, and assure you again of the great compliment I take it to myself, the originator of this fund, to have been asked here to join with you, on this very memorable occasion." (Loud cheers.)

FIRE DAMAGED HOTEL

Sparks From Chimney Start Blaze in Fine New Brentwood Hotel Late Sunday Evening

Fire, which evidently started from sparks working their way from the fireplace chimney into the partitions, created much excitement at the new Brentwood Hotel shortly before midnight on Sunday, and before the flames were subdued, damage to the amount of between $300 and $400 was done.

It was found necessary to pull down several partitions before the blaze could be located, and some damage was done by water to the furnishings of the reception room and one or two other apartments. Fortunately the fire was discovered in time. As the hotel has an excellent system of fire protection, the fire was early controlled. A number of guests at the hotel ably assisted the employees in removing furniture and assisting in the fight. The loss is fully covered by insurance.

SCHOOL TRUSTEES GO ON RECORD FOR EMPIRE

Stirring Resolution Passed at the Eleventh Annual Convention of British Columbia Association at Nelson.

The Hon. Dr. Young, Provincial Secretary, yesterday received a copy of an important resolution passed at the eleventh annual convention of the British Columbia School Trustees' Association, held in Nelson a few days ago, as follows:

"Whereas the British Empire, of which we, as Canadians, are proud to belong, is at war with the German and Austrian Empires;

And whereas the British Empire was not responsible for the conflict now waging, having exhausted every honorable means to preserve peace;

And whereas the success of the British arms, and those of the Empire's allies, is essential to the interests of civilization and to the maintenance of honor and honest dealing as between nation and nation;

And whereas the educational system of this Province, a system which, born of the democratic principles under which the Empire has grown and flourished, gives to all the advantage of education without regard to race, color or religion, could only have developed under that measure of British liberty which we enjoy, and which is now threatened.

Therefore, be it resolved that this convention of the British Columbia Association of School Trustees, while deploring the awful loss of life which is taking place and the terrible suffering and ruin which is being occasioned, both of which must continue to the cessation of hostilities, desire to place ourselves on record as urging upon the Government of Canada to grant every possible measure of support to the Empire that the destructive war now waging may be brought to a conclusion at the earliest possible moment in a manner that shall make for the permanent peace of the world, and for the abandonment for all time of the struggle for supremacy in armaments which German militarism has forced upon the Empire and upon other civilized countries;

And be it further resolved that we herewith declare our faith in the justice of the Empire's cause, towards the triumph of which we, as British subjects, look forward with every confidence, firm in the belief that this is essential to the continuance of British liberty, the maintenance of honor among nations and the advancement of enlightened civilization throughout the world, and that a copy of this resolution be forwarded to the Hon. Sir R. L. Borden, Premier of the Dominion, and also to the Honorable the Provincial Secretary at Victoria, British Columbia.

SUMMERS' FUND

Final List of Subscriptions to Fund in Aid of Bereaved Widow and Family

The final lists have been returned of the carpenters' fund on behalf of Mrs. Summers, which now amounts to the total of $398.95. Amounts previously acknowledged, $345.70. Per A. Hutchison, A. Hutchison, $1; J. B., 50c; A. G., 50c. Per W. Richards, Friend, $1; A. H. Johnson, $2; A. W. R., $1. Per West End Grocery, $4.35. Per J. Loy, extra, R. Carruthers, $1; D. Fair, 75c; K. Mackie, 50c; A Friend, $1; Miss Loy, $1; A Friend, 50c; Lil, 50c. Per J. Day, Plumbers and Steamfitters' local, $7.50; Pilgrim's cigar stand, $7; W. Levy's cigar stand, $2.25. Per E. W. Ellis, extra, William Davis, $1; Wm. Davis, $1; N. Nicholson, $5; Macdonald & Wilson employees, $5. Per A. McKissack, $5. Total $398.95.

WILL PRESENT PLAY

Youthful Members of Daisy Chain Chapter, I. O. D. E., Organize Entertainment for October

A further meeting was held on Saturday afternoon by the Daisy Chain Chapter of the Children of the Empire. Mrs. David Miller kindly gave hospitality to the meeting, which was attended by some seventeen members, and Mrs. Home, regent of the Municipal Chapter, I. O. D. E, occupied the chair.

The programme was discussed for the forthcoming entertainment, to be held by the children one evening in October, and it was decided to present a small play on the subject of "Mother Goose," as well as a programme of music and dancing. Ten new members were formally accepted by the Chapter.

The business concluded, the meeting enjoyed a happy social time before adjourning. Miss Margaret Campbell contributed a musical selection and Miss Dorothy Robertson a recitation, which were much appreciated, while great interest was manifested in the reading of Miss Helen Bennett's original story "Kathleen's Mystery."

RECOUNT INDICATES FAILURE OF BY-LAW

Saanich Ratepayers Do Not Approve of Proposed School Loan—Reeve McGregor Expresses Satisfaction.

The ratepayers of Saanich Municipality have failed to set the stamp of their approval on the proposal that $50,000 be raised for the purchase of a site and the construction of a school near the juncture of the Burnside and Tillicum Roads. After the count on Saturday night, while the figures made it apparent that the three other by-laws had carried with large majorities, there was some doubt with reference to the contemplated school loan. For that reason a recount was ordered for yesterday, the result of which was the declaration by Returning Officer Sewell that it had been defeated.

	For	Against	Spoiled	Blank
School	700	421	29	41

It is apparent, therefore, that without counting the forty-one blank ballots the measure is two votes short of the required three-fifths majority. That being so, it was unnecessary to obtain legal advice on the point of whether or not the "blanks" were to be taken as a part of the "total vote cast" or to be disregarded.

While members of the School Board are disappointed, they do not propose that the children of the section it was the desire to serve shall do without educational facilities. Arrangements were in hand before the vote was taken for the construction of a temporary structure, and these will be proceeded with immediately. Through the kindness of a property holder, the use of a couple of lots has been secured, and quarters will be built in order that the youngsters in the neighborhood, who are at present without educational advantages, may be properly taken care of during the Winter.

Yesterday Reeve George McGregor expressed to The Colonist his satisfaction at the manner in which the ratepayers had rallied to the support of those responsible for the pavement and water works proposals. He and his colleagues had been extremely gratified. To ask for the authority to raise approximately $1,000,000, under existing conditions, appeared to be requesting much of any community. He was confident, however, that the wisdom of the great majority who had marked their ballots in the affirmative would be conclusively proved.

The Reeve was unable to state what would be done towards securing the funds for the inauguration of the work contemplated. At this evening's meeting, the by-laws would be put through their third formal stage and carried. After that would come the problem of obtaining the money to begin operations. The intention was to offer the bonds in small denominations, the lowest being $100. It was hoped that by adopting this method some British Columbia capitalists might be induced to take advantage of the opportunity for a good safe investment. If the Council's desire, in this connection, was realized, it would be advantageous in more than one sense.

In the first place, it was pointed out, it would mean that an early start could be made and that employment would be given a large body of men in a period when there was more labor than work. Secondary in importance, but nevertheless a vital consideration, was the fact that the resources of the district would not be mortgaged to outside parties. The expenditure of local money on local enterprises, the result being the retention of interest payments in the section, to his mind, would greatly benefit the community. In addition to these points, it was to be remembered that the entire southern part of Vancouver Island would be advanced in its developmen without delay if it was possible to obtain "the sinews of war."

Should the municipality be forced to look to outside sources, it would be necessary, of course, to await favorable conditions.

CHARITY BASEBALL MATCH

Allen Players and C. P. R. Team Will Meet Today at Royal Athletic Park

The baseball match organized in aid of the Connaught Seamen's Institute takes place, under distinguished patronage, this afternoon at 3:30 in the Royal Athletic Park. Mr. G. H. Barnard, M. P., will open the game by throwing the first ball, which will be caught by Mr. Robert Green, M. P. P. The event is of particular interest in view of the fact that the participants are, on one side the popular Allen Players, and on the other the C. P. R. team, who also boast numerous friends in the city. Miss Verna Felton has already made a reputation for herself in sporting, as well as in artistic, circles and will umpire the game.

The match in itself offers great attractions, and it is expected that a large gathering will attend, but those who cannot spare the time from other conflicting engagements are requested to support the highly necessary and patriotic object for which it has been arranged.

The satisfaction of contributing to the comfort and wholesome recreation of the men in blue, to whom the Connaught Seamen's Institute opens its hospitable doors, will make the purchase of tickets well worth while. These may be obtained for fifty cents, including admission to the grandstand, from Messrs. Hibben Bros., Weller Bros., C. P. R. office, Colonist office and the cigar stands.

Harold Humber, of the post office staff, who underwent a slight operation on Wednesday, is getting on very well and will soon be able to return to his work.

Births, Marriages, Deaths

BORN

IRVING—To the wife of Mr. B. Bruce Irving, at 922 Madison Street, on the 21st inst., a son.

DIED

BURNETT—William Henry, on the 17th inst., at Phoenix, Arizona, U. S. A., son of George Thorne Burnett, of this city, late of Somerset, England. Age 36 years.

PURCELL—The funeral of the late Joseph Purcell will take place Monday, Sept. 14, at 9:45 a. m., from the Victoria Undertaking parlors, Elliott Building, later at the Roman Catholic Cathedral, where mass will be held. Interment in Ross Bay Cemetery.

STEVENSON—On Sept. 15, at Harrison, Sask., Agnes Caroline, beloved wife of Arthur Stevenson, of Lytton, B. C., aged 42 years.

NEW SONGS YOU WILL LIKE

Here are a few of the good new songs just received from the publishers. Also two new pieces of dance music and a new song cycle. Every note of this new music is worth while. You are invited to try it over with us at any time without obligation.

NEW SONGS

Morning (Liza Lehmann)
The Ring o' Bells (Robert Coverley)
A Song of June (Montague F. Phillips)
A Child's Song (S. Liddle)
A Golden Thread (Coningsby Clarke)
Soul of Mine (Ethel Barns)
Wake Up (Montague F. Phillips)
Love's Light World (Joseph Carl Breil)
The Song My Heart Sings (Gertrude P. Robinson)
Rainbow Child
Ninetta
Carnival Time (Valse Song)
The Weathercock
A Heart From Kerry
The Garden of Your Heart

NEW DANCE MUSIC

Rose in the Bud—Valse (Dorothy Forster)
River of Dreams—Valse (Albert Sirmay)

NEW SONG CYCLE—The Fairy Garden (Montague F. Phillips)

FLETCHER BROS.
Western Canada's Largest Music House
1231 GOVERNMENT ST., VICTORIA, B.C.

PHONES: Office and dye (showrooms) 4081 Wharf, 2112.
613 PANDORA Near Government St.
EVANS COLEMAN & EVANS LIMITED
BUILDERS' MATERIALS
PORTLAND CEMENT
ROSEBANK LIME — EMPIRE PLASTER

If you are using an imitation and you don't believe that it is costing you more than the genuine Lea & Perrins, try this:
Order a bottle of **LEA & PERRINS.** Eat one meal with the imitation—eat the next with Lea & Perrins.
See how much you have been missing. The genuine goes further and gives more satisfaction.
It does cost more to buy—but costs much less to use.
The white writing on the Red Label: Lea & Perrins Indicates the Original and Genuine WORCESTERSHIRE SAUCE.
J. M. Douglas & Company, Montreal, Canadian Agents. 12

Start in Business Yourself
We supply Fancy Goods, Toys, China, Hardware, Jewelry, Drapery, etc. Special wholesale prices. Guide catalogue, "Success in Business" sent post free. Write—
UNIVERSAL PROVIDER
112 High St., Portsmouth, Eng.

Risking It
That's what you are doing if you are using an unprotected gasoline tank in your motor car or boat.
INSTAL
TABRO Safety Device
At once. Do not risk a disastrous explosion longer. Easily fitted into any tank or container. Inexpensive, efficient. Renders explosion impossible.
TABRO COMPANY
1407 Broad St., Victoria, B.C.

Electro-Platers
AND BRASS WORKERS
SMITH & FRANCE
2130 Douglas Street, Adjoining Auto Rebuilding Co. Phone 1188

We have succeeded in securing the Agency for the finest
BRIQUET
Manufactured on the Pacific Coast. Most BRIQUETS are made from Tar and Waste Coal from the Mines. Ours are made from the richest and purest portion of the coal vein (that which crumbles easiest). This fine coal, ground still finer and mixed with pure Asphalt, composes our BRIQUET.
For a grate, kitchen or furnace fire this coal cannot be surpassed in heating qualities and low percentage of ash. Why not try a small quantity of this faultless fuel? If they do not satisfy you in every way we will remove them from your basement, refund you your money and not charge you a cent for what you have used.
The price is $8.00 per ton, delivered.
KIRK & CO.
1212 Broad St.
Esquimalt Road
Phones 2112 and 1159

The British Columbia Old Country Public School Boys' Association
All old boys of British Public Schools now in Vancouver Island, B. C., are requested to communicate the following information to the Secretary of the Association: (1) Name, (2) present address, (3) old school and date of residence there, (4) present occupation. A copy of the constitution and by-laws of the Association will be sent to every old public school boy who is not already a member thereof. It is hoped that all may join, so that a complete register of old public school boys now in Vancouver Island may be obtained. Old members who have not done so are requested to notify the Secretary of any change of address. Address to the Secretary,
A. R. SHERWOOD
Box 612, Victoria, B. C.

BRENTWOOD
$6.50 for Week-End Trip is gay now. Parties and dances are frequent. Fishing is splendid and some game shooting is near at hand. Price mentioned covers return fare Victoria and all expense at hotel. Try it.
Complete
624 FORT STREET

Campbell River
The Big Tyee Salmon Are Now Running
For good sport spend your holidays with us.
The Willows Hotel

Oven is a wonderful baker. That's because the heat flues completely encircle it.

McClary's Kootenay Range satisfies the most exacting cook on every point. Let the McClary dealer demonstrate the fact.

SOLD BY
GRIFFIN & SON, Cor. Douglas and Boleskine Road.
G. HALLIDAY & SONS, Ltd., 558 Johnson St.
OAK BAY HARDWARE CO., 2213 Oak Bay Ave.
R. L. CARTER, Thoburn.

PHONES 48, 88 and 1761

WEST END Grocery Co., Ltd.

THE PEOPLE'S STORE

Wines and Spirits

Of the highest quality, in perfect condition and at lowest prices

Canadian Club Rye Whisky, per bottle	$1.25
Seagram's Rye Whisky, per bottle	$1.25
Corby's Rye Whisky, per bottle	$1.50
Dewar's Special Scotch Whisky, per bottle	$1.25
Usher's O.V.G. Scotch Whisky, per bottle	$1.25
White Horse Scotch Whisky, per bottle	$1.50
King George IV. Scotch Whisky, per bottle	$1.50
Scottish Baird Scotch Whisky, per bottle	$1.00
Burke's Irish Whisky, per bottle	$1.25
Jameson's Irish Whisky, per bottle	$1.75

CORNER GOVERNMENT AND BROUGHTON

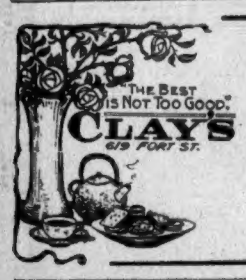

Tea Table Dainties

There is always a varied choice of delicious, dainty and wholesome cakes, scones and buns at Clay's. No matter what the occasion, or who the guests, you are always certain of finding just what you want at the old established confectioners.

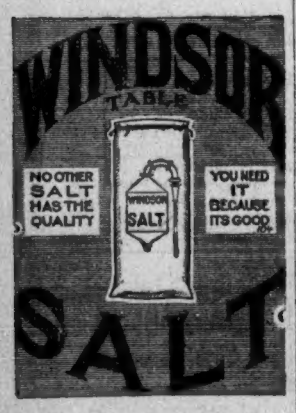

If you want the best

Lawn Grass Seed

We have it. See sample growing in our store.

Brown Bros.
618 VIEW ST.

Royal Victoria Theatre

Thursday and Friday, Sept. 24-25
WILLIAM ELLIOTT
Presents the Comedy Sensation
'KITTY MACKAY'
The Love Story With a Laugh in Every Line.
Written by Catherine Chisholm Cushing.
Prices—50c, 75c, $1.00 and $1.50.
Seats on sale Tuesday. Curtain 8:30

Millinery Opening

SEABROOK YOUNG extends to you a cordial invitation to inspect his exhibition of new Fall Millinery, which combine excellency of style and quality with moderate charges.
Coats and Suits and Ladies' Complete Outfits
Children's and Infants' Wear Our Specialty
Girls' School Dresses in Splendid Variety
SEABROOK YOUNG
623 and 625 Johnson Street
(Between Government and Broad)
The Store for Better Values and Variety
Phone 4740

Private Dressmaking Class

Reduce high cost of living by making your gowns at home. Private classes arranged. For terms and information, apply
Y.W.C.A., Phone 4690

ORIENTAL SILKS
GOONG HAN FUNG & CO.
1715 Government Street

TAILOR MADE SUITS
Ladies' or Gents'—From $25.00
UNION LABOR ONLY
These Are Our Regular $35.00 and $40.00 Lines
NEW YORK TAILORS
720 Fort Street Phone 2308

Preliminary Announcement

To the Inhabitants of Oak Bay and Vicinity:
The Sunbeam Dairy is now in operation and can deliver milk fresh from the cow, morning and evening. Inspection of our stables and dairy invited. Milton Street, Oak Bay.

HAVE AN
ENLARGEMENT
Of your best holiday films made by
E. FLEMING
734 Fort St., Victoria, B. C.

GOVERNOR ARRIVES

Pacific Coast Liner Brought 128 Passengers North From California

With a total passenger list of 128, the steamship Governor, Captain Thomas, of the Pacific Coast Steamship Company's fleet, reached Victoria yesterday afternoon after an average passage from San Diego, via San Francisco. The liner brought ninety-six in in the saloon, eleven second class and twenty-one third class passengers. Thirty disembarked at the Outer Docks. After a short stay in port the Governor cleared for Seattle.

AMUSEMENTS

The Allen Players—The large audience which went to the Princess Theatre last night, in response to the invitation of the management to a "bargain" night, certainly got the bargain, and showed it by the heartiness of their applause and the frequency of their outbursts of uncontrollable laughter. "The Stowaway" is a genuine English melodrama of the accepted type. In it there are all the prescribed ingredients in their right proportion, a spice of murder, safe-cracking, and other forms of vice, an ill-used heroine, Machiavellian villain, handsome, but unfortunate, hero, and plenty of comic relief, and they are all excellent of their kind. The play is full of opportunities for practically all the members of the company, and the Allen Players do excellent justice to these opportunities. Miss Verna Felton was irresistible as Chuckey, the London newsboy. Her imitation of the street arab who suddenly found himself translated to a "near" paradise in the service of Miss Dale, the district visitor, (charmingly played by Miss Lillian Fischer), with its mixture of sly cunning and big-hearted gratitude to his benefactors, together with a buoyancy of spirits which not the worst efforts of the villain could damp, was a splendidly sustained piece of acting, and earned frequent outbursts of spontaneous applause and laughter, while her song in the fourth act, twice encored, brought down the house. Tom Ingliss was excellently played by Mr. Irving Kennedy. Mr. Norman Feusier, as the villain, looked and acted the part to perfection. In the part of Percy Ewart, Mr. Biron Egan gave a very clever study of the good-natured simpleton, while Dicky Dials, in the hands of Mr. Chas. Conners, was a delightful comic tough with a suit of pearlies and a soft heart. The other parts were excellently handled, and the whole play constitutes one of the best things the Allen Players have yet presented.

In Women's Realm

BY MARIA LAWSON

MRS. T. D. SNOW

An Autumn Walk

O for the fresh Spring season,
When the groves are in their prime,
And far away in the future
Is the frosty Autumn time!

O for that better season,
When the pride of the foe shall yield,
And the hosts of God and Freedom
March back from the well-won field.

And the matron shall clasp her first-born
With tears of joy and pride;
And the scarred and war-worn lover
Shall claim his promised bride!

The leaves are swept from the branches,
But the living buds are there,
With folded flower and foliage
To sprout in a kindlier air.

—William Cullen Bryant.

Mrs. T. D. Snow

An officer's daughter and an officer's wife, Mrs. T. D. Snow is typical of thousands of English women who have bravely and quietly sent husbands and sons to fight the battles of their country on the plains of France or Belgium.

The chief difference to them between this war and those that have caused separation in the past is that the conflict now is almost at their doors. Each ray brings, notwithstanding the censorship, messages which show that Englishmen are falling and that they have lost their leaders. Perhaps this is not so hard to bear as the long suspense when their men were in swamps or highlands or deserts of Africa, or hidden among the mountains or jungles of India.

It is seventeen years since Miss Geraldine Coke, second daughter of Major-General Talbot Coke, married Brigadier-General Thomas D'Oyley Snow. The year after the wedding her husband left for the Soudan as Brigade Major. The years that have intervened since he returned from the campaign in which he distinguished himself, severely wounded, have been comparatively peaceful, and a family of four children, two sons and two daughters have grown up around their home in London. During her girlhood, Mrs. Snow must have grown accustomed to the long absence of the head of the house, for her father, Major-General John Talbot Coke had a long and varied experience as a soldier.

As a young man he served with distinction in the Canadian Fenian raid of 1866. In Africa, in Ireland, in the Mauritius, in Natal, and, at last, in South Africa, he fought for his country's flag and gained medals and other decorations.

General Snow is commander of the Fourth Division of the expeditionary force, and, if we are to judge by reports, is likely, if he does not fall, to come back when the terrible struggle is over, with fresh honors.

A Plea for Steady Trade

The most serious problem of the moment in the eyes of all business men and women is how to keep the people of this country as far as possible fully employed. Reduction of staff, whether in the warehouse, the shop, the counting house, the workroom, or the factory would be one of the worst evils which could befall the business community of the country at large. The majority of business houses, large and small, are endeavoring to act on this principle, but the public will realize the impossibility of doing so unless they have the support of their customers. The inevitable difficulties of the situation will be greatly reduced if the public realizes the fact that the best way to safety is to alter their arrangements and habits of life as little as they can consistently with prudence, and the economies which it will obviously be necessary for them to practice in present circumstances. Several instances have been brought to our notice of people giving fairly generously to patriotic funds, etc., and making this their excuse for being unable to employ work people on order goods they in the ordinary course of events would deem necessary. Surely it is not they who contribute to the funds, but the poor who have been defrauded of their rightful work. If the public do not realise this fully a great number of working men and women will be thrown out of legitimate work and so swell the army of the unemployed.

Winter's Amusements

Women are planning carefully for many things, now that the days are shortening and the clouds are appearing. Clothing is being prepared for the rainy weather. Short frocks are lengthened, shabby coats and hats are repaired and retrimmed, new garments are purchased or money is laid aside, a little at a time, to be ready for the day of cheap sales. Even though incomes are smaller, no effort will be spared to present a good appearance. The girls must look nice and the boys clean and tidy.

The table, too, must not be forgotten, preserves and pickles are made and vegetables saved. In every way possible provision is made that there will be money enough for the purchase of necessary supplies during the Winter. In these and many other ways good men and women are insuring the comfort of their homes and the health of their children. They know that the present is no time for inaction, and they have faith enough to believe that Victoria cannot help but prosper.

All this is well. But children need more than food and clothing and school and church. Little and big, they need amusement and recreation. Various clubs are preparing for outdoor sports, and the boys and girls, too, will be better for joining in these.

It is, however, a play to rely on these entirely. There are not many homes where families cannot meet to spend pleasant evening hours. Too many mothers think that all the little ones need is to be fed and kept clean and put to bed early. In such homes the children miss the fun they crave. As soon as they are old enough they seek amusement on the street, in the dance hall, at the picture show, or in other public places of amusement. This is bad for all, but especially dangerous for the girls. If only the habit of finding enjoyment at home could be formed, a foundation would be laid for future happiness. The children who ask their friends to their own homes and who in turn assemble at the homes of their playmates to have a good time are saved from many temptations.

But the home will not satisfy all the demands for recreation as children grow into adolescence. The young people want more space and the opportunity of meeting greater numbers of young people. This is nothing new. In the early days of settlement the barn floor was used as a ballroom is now, and thickening, spinning, stumping and quilting bees or frolics gave the opportunity for merrymakings that were far from sedate. Games and dances among the young and story-telling and gossiping among the elders made no small part of the life of the Winter in Canada during the first half of the last century. The story of the revels of Christmastide, May Day or Midsummer is as old as England itself.

It has always been true that, denied the opportunity of innocent enjoyment youth sought out sinful pleasures and wicked indulgences. In these days cities and communities are recognising the obligation laid upon the elders of the people to provide for youth what is a necessity of its nature. Finding the fruitlessness of making rules and regulations against injurious pleasures, they have set about providing wholesome amusement.

Playgrounds, games and folk dancing, music, the drama, with literary entertainments, and the like for children of a larger growth, are not only sanctioned, but encouraged.

It has been found that the school buildings of cities afford excellent centres for these larger entertainments. Basements, assembly halls, gymnasiums, and sometimes classrooms are utilized in various ways on week evenings. Could not something of this kind be done in our own city? Why should the young people of Oaklands or of Esquimalt be obliged to come into the city for a social dance, a concert, or even a picture show? Are there not in the vicinity of the George Jay School audiences for a course of lectures? Would any harm be done if one night in the week the gymnasium at the High School were thrown open to young mechanics, clerks, and students of various professions?

Such a use of the schools as is here indicated has been found feasible not in one, but in many cities. In English cities and villages, parish clubrooms answer the same purpose. There ought to be in every district sufficient public spirit to provide legitimate amusement and instruction for its people. There are, of course, difficulties in the way, but these are there to be overcome.

Let it always be remembered, however, that for young children nothing will take the place of the home, though outside amusement and instruction may supplement what is to be found there. Mother and father, brothers and sisters are united by sympathies and by common interests. The longer this circle remains unbroken, the greater the prospect of future usefulness and happiness for the children. The mother who is so absorbed in any pursuit, no matter how praiseworthy, which leads her to neglect her home, is false to her highest trust.

"KITTY MACKAY" SAID TO BE WITTY COMEDY

Special Military Night to Be Given at Royal Victoria Theatre on Thursday

"No grouch could live in the atmosphere of 'Kitty MacKay'" is the way one New York newspaper described Catherine Chisholm Cushing's brilliant comedy, which is to be seen here at the Royal Victoria Theatre on Thursday and Friday, September 24 and 25.

"Kitty MacKay" will be presented by the same company that appeared at the Comedy Theatre, New York, where the play was enjoyed by audiences that taxed the capacity of the theatre for more than one year.

"Kitty MacKay" is a saucy, winsome Scottish lassie with a quick tongue and a vivid imagination, and when the fairy prince comes to take her to London town she takes it all as a matter of course.

Those who know, declare that "Kitty MacKay" is the funniest play that has been in New York in years, and since she has started on her trip around the country every city she has visited agrees with the metropolis.

William Elliott, under whose direction the play was produced, has spared no expense or detail to make the production a pleasure to the eye as well as to the ear.

The cast is an excellent one, each member, it is said, having been selected for the ability to interpret the particular character for which he or she is fitted. The programme contains such well-known names as Marjorie Murray, Paget Hunter, Eleanor, Daniels, Wallace Erskine, Marie Stuart and others.

A special military night will be given on Thursday, September 24, for the 48th Highlanders.

Brodmount for Seattle

Shipping men have been advised that the Blue Star steamer Brodmount, Captain Martin, fully due to put in an appearance from the Orient, will not touch at this port, but will proceed direct to Seattle.

Fractional 7% Mortgages

In such securities the small investor shares alike in the protection with the large interests.

The Company

Will give you a Declaration of Trust, which certificate is negotiable, they holding the First Mortgage, giving you a fractional interest and acting as

Your Trustees

Exercising all powers of protection, making collections and remitting direct

For

Amounts as large as you wish, but no smaller sum than

$200

This will increase the interest on your savings from $8.00 to $14.00 per annum, without risk to you.

Call for *free* booklet explaining the method of systematic savings.

THE CANADIAN FINANCIERS TRUST COMPANY 1907

W. Q. ARNOLD, Manager
606 View Street Phone 830

Wedding Cakes

This week we shall have two more **Beautiful Wedding Cakes** on view for you, so be sure to **Come and See Them.**

N.B.—There is **barely** an **Ingredient** that we use in our **Cakes** that has not advanced in **Price.** We still offer you our goods at the same **Price, Quality and Workmanship,** and shall continue to do so while it is **humanly possible.**

707 FORT ST. Masters VICTORIA, B.C.

PRINCESS THEATRE
(YATES STREET)
Phone 4625

Week Commencing, Monday, Sept. 21
MISS VERNA FELTON
and
THE ALLEN PLAYERS
Presenting
"The Stowaway"
Good old English Comedy Drama
PRICES: Evening, 15c to 50c
Saturday Matinee, 15 and 25c
Bargain night Monday, any reserved seat 25c
Book seats in advance for any performance. Box Office open 10 a.m. to 10 p.m.. Phone 4625.

Charlie Bo

Has removed to corner of Johnson and Douglas Streets

Great Reductions on

Ladies' and Gentlemen's Suits

For 15 Days. Prices From

$17.00

The Best of Workmanship and Satisfaction Guaranteed.

Charlie Bo
Corner Johnson and Douglas Sts.
Telephone 3452

Gordon Drysdale LIMITED

Store Hours: 9:30 a.m. to 6 p.m.
Saturdays Included

Special Display of New Wear for Infants and Children

We direct attention to our very large showing, which embraces all lines essential to the completeness of the smaller folks' wardrobe. Today we will hold a special display in the Baby Section, where we will show the latest styles in New Coats, Dresses, Millinery and various other lines of apparel and accessories.

The exhibits this season are very attractive, owing to the fact that all selections were made in the East by our buyer, who visited the leading centres. We are better prepared than ever before to attend to your needs in all lines of Infants' and Children's Wear.

A large and varied assortment of novelties just arrived for Baby; the following are only a few of them:

Baby's Record Books in dainty colors, prettily hand-painted, from **75¢** to **$3.00.**

Water Bottles in various shapes, plain rubber, some are hand-painted, others are covered in crocheted silk, from **$1.50.**

Baby Brush and Comb Sets from **75¢.**

Clothes Racks in sky and white enamel, **$4.50** and **$5.00.**

Babies' Rubber Baths, on stand, **$10.00.**

Wicker Cradles, **$3.00,** Stands, **$4.50.** Complete, **$6.50.**

White Enamel Cradle and Stand, **$8.50.**

Wicker Hampers, with Tray, **$8.50** and **$10.50.**

The New Coatings for Fall

Fall styles in a variety of cream and light effects. Cream Blanket Cloth and Lambs' Wool Coats are being much shown for this Fall, and we have just placed a large shipment of these materials in stock.

Cream Cheviot Cloth, 54 inches wide, **$1.50.**

Cream Blanket Cloth, 56 inches wide, **$2.00.**

Cream Blanket Cloth, with stripes in saxe blue, Paddy green, gold flame or black, 56 inches wide, **$2.50.**

White Lambs' Wool, 56 inches, **$3.00.**

Art Needlework

A novelty in Needlework is a dainty Collar in sheer batiste, worked in soft shades of pink, blue and mauve. Made up and stamped ready to work, **50¢** each.

A new assortment of pretty Tea Aprons to embroider, **20¢** and **25¢** each.

Free Instructions on Tuesday, Thursday and Saturday Mornings, from 10 to 12 o'clock

755 Yates Street, Victoria Phone 1876
575 Granville Street, Vancouver

GOODRICH

SOLE AGENTS **H. BAINES** FREE AIR
Corner Yates and Wharf Streets Phone 1577

You cannot afford brain-befogging headaches.
NA-DRU-CO Headache Wafers
stop them in quick time and clear your head. They do not contain either phenacetin, acetanilid, morphine, opium or any other dangerous drug. 25c. a box at your Druggist's. 131
NATIONAL DRUG AND CHEMICAL CO. OF CANADA, LIMITED.

"If you get it at PLIMLEY'S it's all right."

NEW ADDRESS
735
JOHNSON ST.
BETWEEN
DOUGLAS AND
BLANSHARD

The Perfect Electrical Cycle Lamps

Compact, strong and efficient. Complete with dry cell and attaching screws, **$2.25.** Can be refilled with ordinary dry cell obtainable anywhere.

THE FINEST CYCLE SHOWROOM IN THE CITY

CYCLES
MOTOR CYCLES
AUTOMOBILES

THOS. PLIMLEY

727-735 JOHNSON ST.

In our big mills we have worked out the most scientific method of producing the longest-lived roofing possible to make. The next time you buy roofing, investigate the merits of

Certain-teed

ROOFING

Quality Certified Durability Guaranteed

—guaranteed to last 5 years for 1-ply, 10 years for 2-ply and 15 years for 3-ply. This is not a talk guarantee, but real one—backed up by the biggest roofing mills in the world.

HONESTY IN ADVERTISING.

Honest Policy the Only Successful Plan.

Business that would attain leadership in a competitive field must advertise. A big manufacturing concern doing business everywhere and especially one whose goods last so long that they sell each consumer infrequently, cannot afford the expense of having men everywhere on the ground to solicit orders at just the right moment. This causes a demand for the goods and big selling or jobbing concerns gladly do the rest of the work of delivering the goods and collecting for them. This makes the best and most economical way to do business.

Advertising effects a saving by economically paving the way for the sales manager to make sales quickly and easily by correspondence or the call of his salesmen. It picks out the real prospective customers and leaves out those who are not interested.

There are honest and dishonest kinds of advertising. Facts clearly and honestly stated are the best selling arguments in the world and make a healthy growth in business. Once a certain rate of progression has been attained on an honest basis, the business will generate its own power and ascend the hill of success.

If, on the other hand, the goods are misrepresented through dishonest advertising, the confidence of the people in that house will be shaken and ruin will soon come from the expense of the advertising without the necessary volume of business from happy customers to pay for it. Such experiences affect the confidence of everyone in advertising in general, and injure, to a certain extent, the honest advertiser.

Advertising, to be a success, must be honest, not only in big things, but in little things as well. The people may be fooled part of the time, but the time soon comes when a dishonest advertiser finds out he can't fool the people very long. This accounts for most failures in advertising.

There's a *Certain-teed* dealer in your locality. He will be pleased to give you further information about our extensive line of goods and will quote you reasonable prices on all of them. Be sure the goods are made and guaranteed by us.

General Roofing Mfg. Company

World's largest manufacturers of Roofing and Building Papers

Central Building, Seattle, Wash.

Telephone Main 471

New York City, Boston, Chicago, Pittsburgh, Philadelphia, Atlanta, Cleveland, Detroit, St. Louis, Cincinnati, Kansas City, Minneapolis, San Francisco, Seattle, London, Hamburg, Sydney

Your System Demands

an occasional corrective to insure good health and strength. Success is almost impossible for the weak and ailing. Enjoyment is not for the sick. Impaired health and serious sicknesses usually begin in deranged conditions of the stomach, liver, kidneys or bowels.

Beecham's Pills

are recognized all over the world to be the best corrective of troubles of the digestive organs. They tone the stomach, stimulate the liver, regulate the bowels. They cleanse the system, purify the blood and act in the best and safest way

For Health and Strength

Largest Sale of Any Medicine in the World. Sold everywhere. In boxes, 25 cents.

"The Beverage that Benefits"

Not simply a thirst quencher, not merely a stimulant, but just the purest, most health infusing spirit that has ever been produced.

Wolfe's

Aromatic Schiedam

Schnapps

(HOLLAND GIN)

Excellent as a "pick-me-up" tonic and most beneficial in its effect on the liver, kidneys and other organs. Vastly superior to ordinary gin.

Obtainable at all Hotels and Retail Stores.

THE HUDSON'S BAY COMPANY

Agents for British Columbia

Australia alone consumed nearly 2,000,000 bottles last year.

TROPHY DONATED TO RUGBY FOOTBALLERS

Mr. J. Virtue Assists Movement to Encourage Sport Among the Youngsters—American Football Starts Saturday.

Impetus has been given the movement to encourage the growth of Rugby football playing among the youngsters by the donation of a trophy by Mr. John Virtue. The trophy will be given to the Rugby Union, to be used as the union thinks best, and will probably be put up for competition in a division lower than the Barnard Cup League.

At the next meeting of the Rugby Union a number of ways and means of popularising and improving the game here will be proposed by Secretary Nicholson. As has been stated before, he has his mind set on giving the young fellows, particularly the school boys, every possible chance to play and learn the game, and he believes the union could do a great good in this direction, a good which would ultimately redound to its material benefit, if it were to devote some of its time and energy to promoting the development of the game in juvenile circles. In his opinion the seniors do not need as much attention as they have been getting and ought to be able to look after their own affairs to a much greater extent. He points out that Rugby is not advancing as it might in Victoria by reason of the fact that the disposition is to depend for material on the incoming of players from the Old Country and other great centres rather than to produce them here.

American college football will be started in earnest next Saturday, and from then until Thanksgiving a great army of young collegians will proceed about the business of adding more honor and glory to their alma maters. Several minor games were played last Saturday, but the coming week-end will see practically all the more important elevens in their opening matches of the season.

Harvard will take on Bates on Soldiers' Field, with only two weeks of practice and sifting of candidates. Yale meets the University of Maine at New Haven, while Princeton will play its initial contest with Rutgers. Pennsylvania will open with Gettysburg at Franklin Field, Cornell will meet the dangerous Pittsburg team, Dartmouth will have its first contest at Hanover with the Massachusetts Aggies, while Brown will meet Norwich at Providence. Of the New England teams, Amherst and Bowdoin play at Amherst, Holy Cross and Colby open at Worcester, Tufts starts at Medford with New Hampshire State, and Williams takes on Rensselaer Polytechnic Institute, at Williamstown.

Three of the big Eastern universities are erecting new stadiums for football and other purposes, and two of these will be ready for the final championship contests of the season. These are the great "Bowl" at New Haven, unique among structures erected in this country for college athletics, and which will accommodate about 70,000, and will be ready for the Harvard-Yale game on November 24; and the Palmer Memorial Stadium at Princeton, which will be used for the first time when Yale meets the Tigers on November 17. Cornell has started work on a new football and track field on the campus, but this will not be ready for the eleven this year, although it is now expected that all of the gridiron contests of 1915 will be played there, and that the seating capacity will be 90,000, which will be ample for many years to come.

DOWSWELL LACROSSE LEAGUE MEETS TONIGHT

A meeting of the Dowswell Lacrosse League committee will be held at the Y. M. C. A. tonight at 8 o'clock, to arrange for the commencement of the series at as early a date as possible. Two entries have already been received, the Nationals, of Beacon Hill, and the Centrals, of High School, and others are expected in tonight. It is requested that clubs intending to enter shall send representatives to the meeting. The league is open to boys under sixteen years of age.

LEAGUE BASEBALL RESULTS

National

At Chicago—Chicago, 6; New York, 0.
At Boston—Pittsburg, 5; Boston, 6.
At Philadelphia—St. Louis, 6; Philadelphia, 3.
At Brooklyn—(First)—Cincinnati, 6; Brooklyn, 9. (Second)—Cincinnati, 3; Brooklyn, 8.

League Standing

	Won.	Lost.	Pct.
Boston	79	55	.590
New York	76	60	.559
Chicago	73	66	.525
St. Louis	73	68	.522
Philadelphia	67	72	.482
Brooklyn	64	74	.463
Pittsburg	62	74	.456
Cincinnati	56	82	.406

American

At Chicago—Washington, 6; Chicago, 1. (13 innings.)
At Cleveland—Philadelphia, 4; Cleveland, 5.
At St. Louis—New York, 4; St. Louis, 3.
At Detroit—Boston, 3; Detroit, 8. (11 innings, called darkness.)

League Standing

	Won.	Lost.	Pct.
Philadelphia	80	44	.672
Boston	83	54	.606
Detroit	76	65	.585
Washington	72	65	.529
Chicago	65	75	.464
St. Louis	62	76	.449
New York	62	77	.446
Cleveland	42	97	.307

Federal

At Baltimore—Chicago, 8; Baltimore, 2.
At Pittsburg—St. Louis, 8; Pittsburg, 2.
At Buffalo—Indianapolis, 9; Buffalo, 1.
At Brooklyn—Kansas City, 11; Brooklyn, 2.

League Standing

	Won.	Lost.	Pct.
Indianapolis	79	59	.572
Chicago	75	61	.551
Baltimore	71	62	.535
Buffalo	69	66	.511
Brooklyn	63	68	.507
Kansas City	68	73	.463
St. Louis	60	77	.438
Pittsburg	58	77	.431

The United States has more than 6,000,000 factory employees and 1,600,000 railroad employees.

BROWN'S ALL-STARS TAKE ISLAND TITLE

Local Nine Defeats Nanaimo in Last Game of Series, 6 to 3—Balcom Again Pitches Splendid Game

Fred Brown's Victoria all-stars won the amateur baseball championship of Vancouver Island by defeating Nanaimo, 6 to 3, at the Royal Athletic Park on Sunday morning. In the series of five games for the title they won three. Balcom, the youthful North Ward pitcher, added fresh lustre to his reputation by going into the box again and repeating his success of Saturday. He held the Miners to six scattered hits. Critics, who witnessed his work, are unanimously of the opinion that Balcom has a future in baseball. Although he has not yet completed his growth he is big and strong, and has fine speed and a puzzling curve.

Tickets have been selling fast and a big crowd is expected to attend the benefit baseball game at the Royal Athletic Park this afternoon between the C.P.R. champions and the Allen Players. It will commence at 3:30 o'clock, and Miss Verna Felton will umpire.

The proceeds of the game will be given to the Connaught Seamen's Institute.

Baseball of an excellent class should be seen, and comedy features in abundance will be provided by the Allen Company, who will appear in costume. The railroad representatives are taking no chances of being beaten, and will work their crack boxman, Zarelli, with their full fielding and batting strength to support him.

Owner Kingham, of the local Northwestern League club, attended the game in Seattle on Sunday and had a talk with some newspaper men and magnates of the American city. The Seattle P.-I. has the following to say of him:

"President Kingham, of the Victoria club, was at the park yesterday. He lost between $9,000 and $10,000 last season, but is still smiling. He says that if the war continues into next Summer it will be useless for him to try to go on with baseball in Victoria, but if things are settled before the time to play comes around it will be a different matter. Victoria has every reason to be proud of Joshua Kingham. He is a game sport."

PORTLAND, Ore, Sept. 21.—Joe McGinnity, a pitcher formerly of the New York Giants and lately of the Tacoma Northwestern League team, signed yesterday with Venice.

LIGHTWEIGHT WINS HEAVYWEIGHT TITLE

"Scotty" McKay Accomplishes Something Really Unique at Walla Walla—Ready for Benefit Boxing Tournament.

"Scotty" McKay accomplished something unique in the boxing tournament at Walla Walla last week. After being beaten in the middleweight class, he went out and won both the light-heavyweight and the heavyweight championships. This is more than remarkable when it is considered that McKay is no taller than the average lightweight and can make the lightweight limit if he wants to. He weighed about 150 pounds.

McKay was beaten by Shult, of Spokane, in the middleweight class. In the light-heavyweight and heavyweight classes he won from Sharp, of the Seattle A. C., in the latter division by default. Sharp had previously beaten Mckenzie, another Victoria entrant, in one round. McKenzie, it is reported, hurt his shoulder and was compelled to give up. Harry Hall, the third Victoria competitor, was defeated by Sontag, of Seattle, who won the championship in the middleweight class.

W. H. Davies, manager of the Vancouver Island Athletic Club, announces that he is ready to go ahead with his scheme to stage a boxing tournament in aid of charity. He will endeavor to get the pick of Seattle and Vancouver boxers and, possibly, wrestlers to compete against local boys, and will stage the tournament in one of the theatres.

CIVILIAN RIFLE CLUB

Rain Interfered With Shooting on Range on Saturday—Large Turnout

A large number of the members of the association faced the elements on Saturday afternoon and shot under trying conditions, heavy showers falling at intervals, and low scores were the result, especially at the 600 yards range. H. J. Wicks won the gold button in A class, G. Douglas won the silver button in B class, and R. S. Greig won the bronze button in C class. There will be no more mid-week shoots until further notice.

	200	500	600	Tot.
R. S. Greig	32	31	32	95
H. J. Wicks	29	32	29	91
G. Douglas	30	32	28	90
J. V. Boyd	31	31	27	89
E. H. Beaney	31	32	26	89
F. T. Murray	33	34	19	86
H. J. Geddes	28	31	26	85
A. E. Ashe	31	29	25	85
D. McNicol	20	26	26	82
A. Howe	32	28	21	81
Capt. Gollop	26	30	23	79
A. Symonds	28	26	24	78
R. V. Gordon	27	33	17	78
W. Pumfrey	25	27	22	74
S. Martin	26	26	21	73
J. F. Pinkham	29	22	19	70
M. W. Whitley	21	24	24	69
W. Clack	31	20	27	68
W. R. Menzies	25	32	10	67
C. Thomas	23	22	20	65
G. Ker	24	23	17	64
G. H. Walton	25	22	16	63
J. A. Casanave	25	16	21	62
G. B. Kitto	23	22	16	61
C. B. Pearson	24	18	19	56
H. Martin	23	18	15	56
J. V. Wright	25	16	14	55
Arthur Small	24	11	16	51
C. Tupper	16	9	21	46
J. A. Rowe	22	12	7	41
F. F. Pickard	15	5	11	31
S. G. Clark	14	Retired		14

Members will please take notice that they must return the score cards, whether completed or not, to the secretary before leaving the range.

The James Bay Hotel is offering special rates for the Winter. Phone 2304.

LOCAL DOGS MAKE SWEEP AT NANAIMO

Miss G. Creighton's Cocker Spaniel Bitches Win in All Classes—Killarney Kim Gets C. K. C. Medal.

Practically a clean sweep of the classes in which they were entered was made by the Victoria dogs exhibited at the Nanaimo kennel show last week. The record of Victoria wins has never been equalled by any string of similar size in the history of canine affairs in the Northwest.

Mr. C. A. Goodwin, who handled most of the local entries at the show, returned the other day with a complete list of their winnings. Most notable of all, he thought, was the success of Miss Gladys Creighton's cocker spaniel bitches, which won in all classes. Mr. H. W. R. Moore's Killarney Kim was adjudged the best Irish setter in the show and won a Canadian Kennel Club medal.

The complete list of local winnings follows:

English Setters

Puppy Dogs—W. Miller-Higgs, first.
Limit Dogs—C. A. Goodwin, Arbutus Duke, first and reserve winners.
Open Dogs—A. Lorne, Arbutus Spot, first and winners.
Limit Bitches—Gladys Creighton, Jesmond Venus, first and winners.

Irish Setters

Limit Dogs—C. A. Goodwin, Killarney Terrence, first and reserve winners.
Open Class—H. W. R. Moore, Killarney Kim, first and winners and special for best Irish setter in show, and winner of Canadian Kennel Club medal. Kim also won his championship.

Wire-Haired Fox Terriers

Limit Dogs—Mrs. McConnell, Receipt of Paignton, first, first open and winners.
Bitches—Mrs. McConnell, Madonna Match, first limit, first open and winners.

Smooth Terriers

Mrs. McConnell, Multnomah Retainer, first open and winners.

English Bulldogs

Open Class—B. Pritchart, Ch. Musey Silver Scheckels, first open and winners. Special for best bulldog in the show and also medal for best gentleman's non-sporting dog in the show.

Pointers

Puppy Dogs—J. Wolfenden, Victoria Boy II., first.
Open Class—J. Wolfenden, Victoria Grouse, first and winners.
Novice Bitches—J. Wolfenden, Victoria Girl, first; T. Wither, Arbutus Winner, second.
Limit Bitches—J. Wolfenden, Speck, first and winners; B. Pritchart, Gipa, second.
Open Bitches—B. Pritchart, first and reserve winners.

Scotch Terriers

Mrs. Wither, Mrs. Russell, first limit, first open and winners.

FRED RUBIN IS NEW PRESIDENT OF A. A. U.

NEW YORK, N. Y., Sept. 21.—At the annual meeting of the Metropolitan Association of the Amateur Athletic Union here tonight, Fred W. Rubin, the vice-president, was elected president, to succeed the late James E. Sullivan.

COMING EVENTS

Chapter Meeting—The Lady Douglas Chapter, I. O. D. E., will hold its regular monthly meeting on Wednesday afternoon, at 3 o'clock, in the King's Daughters' rest room, Courtney Street.

Victoria Chess Club—The above club will meet at the office of J. T. L. Meyer, Room 10, 634 View Street, on Saturday, the 26th inst., at 8 p. m., when the question of reopening for the Winter will be considered. All members and lovers of the game are invited to attend.

Chapter Meeting—Queen City Chapter No. 5, O. E. S., will hold its regular meeting on Wednesday evening next at 8 p. m. After a short business session the social committee have made arrangements for a whist drive, and all members and their friends are cordially invited.

Donation Party at St. Saviour's—The Ladies' Work Society of St. Saviour's, Victoria West, are holding, on Thursday, the 24th, from 3 to 6 p. m., in the church schoolroom, a social and donation party. They are asking for gifts of materials for the use of the sewing meetings and also for finished articles suitable for sale, and invite co-operation in this work of preparation for the Christmas sale of work.

Navy League Chapter, I. O. D. E.—The regular monthly meeting of the Navy League Chapter will be held on Wednesday, the 23rd instant, at 3 o'clock, in the I. O. D. E. rooms, in the Temple Building, this being the day that the Navy League Chapter is in charge of the rooms. Will members kindly make a note of this, and be on hand for the meeting without further notice? Special work to be undertaken during the continuance of the war is to be planned.

BELIEVE DOLLAR WILL BE GIVEN CLEARANCE

WASHINGTON, D. C., Sept. 19.—Representations have been made to Brazil through American Ambassador Morgan concerning the status of the British steamer Robert Dollar.

According to reports from Robert Dollar of San Francisco, the owner of the ship, her clearance was refused because, at the instigation of the British consul, the authorities refused to recognize the change of the ship from British to American registry. Subsequently to this, state department officials declared, it was stated, that the British consul had waived his objections.

It was pointed out today that it was unlikely that complications would arise from the situation between the United States and Brazil, for the matter really rested between the United States and England.

Other South American countries from whose harbors clearance has been demanded by ships which have changed their registry have made no objections, and it is considered unlikely that Brazil would do so in the absence of objection from the nation concerned.

In twenty generations every person has had 151,076 direct ancestors.

PARLIAMENTARIANS AT BASEBALL GAME TODAY

Two political dignitaries will grace with their presence in an official capacity the baseball game to be played at the Royal Athletic Park this afternoon between the C. P. R. champions and the Allen Players. Mr. G. H. Barnard, M. P., has consented to pitch the first ball and Mr. R. F. Green, M. P., will endeavor to catch it.

It is safe to say that never has a baseball contest offered to the local sporting public been so set off with added attractions as this one will be. Comedy features galore will be provided by the Allen Players. Miss Verna Felton, leading lady of the Allen Company, will give her own inimitable exposition of how to umpire; the cadet band will be in attendance, and baseball stars of the first magnitude will be seen in the persons of Messrs. Leonard Tait and Allen, who will play first base for their respective sides.

A meeting of the Thistle Football Club will be held on Wednesday at 8 o'clock at Rendall's rooms. A full attendance is requested. Matters in connection with Saturday's league match will be arranged.

Home Guard—D Co. of the Home Guard, composed of Orangemen, will parade at the Drill Hall this evening (Tuesday) at 8 o'clock sharp. It is hoped that sufficient men of this order will attend to form another company. By order H. A. Treen, Captain, Acting Adjutant.

BENEFIT BASEBALL MATCH

In aid of the

VICTORIA SEAMEN'S INSTITUTE

Under up-to-date, revised rules

Miss Felton, Umpire.

Allen Players vs C.P.R Team

ROYAL ATHLETIC PARK

TUESDAY, SEPT. 22

3:30 p.m. Band in Attendance.

Admission 50c.

Tickets on sale at Colonist Office

Hammers

Good strong Hammers at $1.50, $1.25, $1.00, 90c, 50c, and..... **"2 Bits"**

Drake Hardware Co., Limited

1418 Douglas Street Phone 1646

INTERNATIONAL TAILORING COMPANY

Suits—$17.50—Overcoats

1124 GOVERNMENT STREET

Hunting Clothing

Hunting Coats, made of good quality duck, with outside and inside pockets, each $5.50, $4.50, $3.75, $3.50 and **$3.00**

Oilskin Coats, each, $4.50, $4.00 and **$3.75**

Oilskin Leggings, pair, **$1.50**

Hunting Vests, with shell loops closed at bottoms, $1.75 and **$1.25**

Hunting Pants, good quality duck, per pair, $4.50, $3.50, and **$3.00**

Peden Bros.

1321 Government Street. Phone 817

Ask for M=L Flat Wall Colors

There is absolutely no fear of spotting or rubbing **Maple Leaf Flat Wall Colors** when they are properly washed with soap and water. This demonstrates that they are the most durable as well as the most sanitary means of covering walls and ceilings. Water paints and wall paper can never take the place of oil paints for this reason.

Maple Leaf Flat Wall Colors produce on plain walls a soft, velvet-like richness of color, which gives a most pleasing artistic effect and withal a soothing restfulness to the sensitive eye and temperament.

In **Maple Leaf Flat Wall Colors** are found every one of the above qualities in the highest degree. The experienced decorator will find them to be the simplest and easiest to apply, giving the most pleasing and lasting results. They dry with remarkable evenness, and a flat, mellow tone, showing no brush marks or laps. The amateur home decorator will find them very much easier to apply than any other covering, and can obtain perfect results. To change or renew color schemes it is only necessary to add another good covering coat of the color desired. This factor offers great advantage over wall paper.

Hickman Tye Hardware Co., Ltd.

PLUMBING, Wholesale HARDWARE, Wholesale and Retail

544-546 YATES STREET

Store Phone 59 Plumbing Dept. Phone 2809 Office Phone 2043

66 CUBIC INCHES LARGER

DUNLOP TRACTION TREAD — SEAL OF QUALITY

NEVER DID RIM-CUT

It matters not who the car owner is, he wants two things: Safety, Service.

BECAUSE he gets these two and many others from Dunlop Traction Treads you find the car owner, whether he is Doctor, Merchant, Farmer or Manufacturer, one of the many seen driving cars equipped with the "Most Envied Tire In All America."

Speed for the Doctor.
Reliability for the Merchant.
Comfort for the Farmer.
Durability for the Manufacturer.
SAFETY—FOR—ALL.

And these hosts of motorists not only travel in perpetual safety, but they never hear anything about rim-cutting, insufficient air capacity, etc., unless their acquaintances whose cars are unequipped with Dunlop Traction Treads tell them their tire troubles.

Gordons Limited

739 Yates Street Phone 1391

Fall Skirts, Suits, Dresses at Moderate Prices

Separate Skirts at Prices to Suit All Purses

A beautiful range of separate Skirts is now on display in the department on the first floor. They are positively the latest styles, made up in a strictly tailored manner. Materials are navy and black serges, black wool voile, trimmed with taffeta silk, fancy wool crepes, fancy serges and taffeta silk. The long tunic is a special feature, which in some cases is box pleated. Prices up from $6.75

Superior Values in New Fall Suits

A pretty range of Suits, made of fine boucle cloth, in saxe and black, grey, and purple and black mixtures. They are made in plain tailored style, with half length cutaway coat, fully lined with good wearing quality satin. Price is $15.00

A Suit of exceptional value is made in a severely tailored manner. Material is navy serge, with lining of blue satin. It is made with a basque coat, fastening in front with nine oval buttons. The skirt is made with a long, full tunic over a narrow skirt. Price is only $25.00

A Smart Fall Suit of blue green twill serge. The coat is short basque in front, cut away to a full skirt effect at the back. The skirt is made in double tunic style. Exceptional value at, price ..$37.50

Beautiful New Serge Dresses

Two pretty styles are represented here at this price. One is made with long tunic over a narrow skirt, dropped shoulders, brocaded silk collar and cuffs and trimmed down the front with small silk covered buttons. Material is a good quality serge in colors of light and dark navy, brown, forest green and black. Price $6.75
Another style is similar to above, but is made with kimono sleeves and comes in black serge only. Price $6.75

ALLAN LINE (Royal Mail)

Royal Mail Steamers—Proposed Sailings

From Liverpool	Steamer	From Montreal
Sept. 19	Scotian	Oct. 1
Sept. 25	Hesperian	Oct. 8
Oct. 14	Scotian	Oct. 29
From Glasgow	**Steamer**	**From Montreal**
Sept. 19	Scandinavian	Oct. 3
Sept. 26	Numidian	Oct. 10
Oct. 10	Pretorian	Oct. 24
Oct. 17	Scandinavian	Oct. 31

For full information apply to any Railway or Steamship Agent, or,
THE ALLAN LINE, 320 Homer St., Vancouver.

Canadian Pacific Railway

General Change in Time of Transcontinental Winter Train Service. Effective Sunday, Sept. 27, 1914

Train No. 4, Toronto Express, will leave Vancouver at 8:30 a.m. daily instead of 8:15 a.m. Train No. 2, Imperial Limited, Vancouver-Montreal, will leave at 6:45 p.m. instead of 8:30 p.m. Train No. 14, Vancouver-St. Paul, which previously left at 3 p.m., will be withdrawn.

Full particulars at C.P.R. Offices, 1102 Government St.
Phone 174 L. D. CHETHAM, City Pass. Agent

PACIFIC COAST STEAMSHIP CO.

THROUGH STEAMERS to SAN FRANCISCO LOS ANGELES, SAN DIEGO

Leave Victoria Fridays, 11 p. m., SS. President or Governor.

Leave Seattle Tuesdays, 10 a. m., SS. Congress or Queen.

Largest, finest passenger steamers.

TO ALASKA

SS. City of Seattle or Spokane leaves Seattle Sept. 22, 28, Oct. 3, 9, calling at Skagway, Juneau, Wrangell, Ketchikan and Prince Rupert.

For particulars call on
E. E. Ritter & Co., Ltd., 1117 Wharf Street. C. A. Solly, 1003 Gov't Street.

New York and Vancouver Line

MAPLE LEAF LINE
Via Panama Canal
to
British Columbia Ports
New York, Sept. 15th, S.S. Arna

For future sailings, rates and other information, apply to
R. W. GREER, Agent
603 Yorkshire Building Vancouver

French Line

Compagnie Generale Transatlantique
POSTAL SERVICE
SAILINGS FROM
NEW YORK TO HAVRE

Espagne	Oct. 3, 3 P.M.
France	Oct. 7, 10 A.M.
Rochambeau	Oct. 17, 3. P.M.

For Information Apply
C. A. Solly, 1003 Government St., L. D. Chetham, 1102 Government St., E. E. Blackwood, N. P. R. R., C. F. Earle, C. Pass. Agt. G. T. R. R., W. H. Dale, Gen. Agt., 1208 Douglas St.

CHANGE IN SCHEDULE
Effective Immediately

Steamship "SOL DUC"

Will leave Victoria, daily, except Sunday, at 1 p. m., for Port Angeles, Dungeness, Port Williams, Port Townsend and Seattle.

Steamship "IROQUOIS"

Will leave Victoria, daily, except Sunday, at 8:30 a. m., for Port Townsend, Seattle and Tacoma.

For tickets and information call on
E. E. BLACKWOOD, Agent,
1102 Government Street Phone 450

SYDNEY 19 Days From San Francisco

AUSTRALIA SAMOA AND SOUTH SEAS — Weather Fine, Shortest Line, Quickest Time

Splendid steamers, Lloyd's 100A1 (10,000 tons displ.), of Sydney Short Line (American steamers) sailing for Honolulu every two weeks, for Sydney every 21 days.

$110 Honolulu Sydney $100

Round Trip, First Class

Round Trip, Second Class, Sydney, $160

Various tours, including Java, China, Japan and Round the World. Send for folder.

OCEANIC S. S. CO.
673 Market St. San Francisco

Balfour, Guthrie & Co.
430 Hibben-Bone Building
Agents for
Harrison Direct Line
SS. DISCOVERER

London	Sept. 24
Glasgow	Oct. 1
Liverpool	Oct. 8

VIA PANAMA CANAL, due VICTORIA NOVEMBER 22

LINER AKI MARU IS CROWDED SHIP

All Passenger and Freight Space Booked Aboard Outbound N. Y. K. Steamship—Many to Embark Here.

Owing to the commandeering of the majority of the British vessels plying in the transpacific trade for the Admiralty service, and the withdrawal of the steamship Minnesota, an enormous amount of freight and passenger business is being diverted to the Nippon Yusen Kaisha, Japan Mail Steamship Company.

Every berth on the Japanese liner Aki Maru, Captain Noma, of the N.Y.K. fleet, has been sold and a number of intending passengers have perforce been turned away by the company's agents. The Aki Maru will have fifty first cabin, twenty-four second cabin and three hundred steerage passengers when she steams from the Outer Docks for ports in the Far East.

An unusually large number of passengers are leaving Victoria aboard the Aki Maru. The first-class passengers leaving here are: Rev. S. B. Brough, bound from London to Peking, and J. G. Gausden, who is proceeding to Tokyo.

Chinese Predominate

The steerage passengers who will embark here include sixty Japanese and 115 Chinese. This is one of the largest batches of Chinese leaving Victoria this year for the Chinese New Year celebrations in the Orient. For the next two months every ship leaving for the Orient will carry its full quota of Orientals.

The inbound N. Y. K. liner Sado Maru, which has aboard fifty-seven passengers and approximately 600 tons of freight for Victoria, is posted to arrive in port on Thursday.

TAHOMA ASHORE ON ALEUTIAN ISLANDS

Outbound O. S. K. Liner Tacoma Maru Picked Up "S. O. S." Call Sent Out by U. S. Revenue Cutter.

SITKA, Alaska, Sept. 21.—The U. S. cruiser Buffalo picked up an "S O S" call today from the U. S. revenue cutter Tahoma, which is fast on a reef and in serious danger ninety miles west of Kiaska Island, of the Aleutian chain. The Tahoma has nine officers and sixty-three men aboard.

The distress call from the Tahoma was heard by the Japanese liner Tacoma Maru and the steamship Senator, and both of these vessels have gone to the aid of the stranded revenue cutter. Both should be near the scene, as the Japanese vessel left Seattle on September 15, bound for the Orient, and passed near Kiaska Island.

Early today the coast survey steamer Patterson and the revenue cutter Bear sent wireless messages that they were aware of the plight of the Tahoma, and these vessels may also steam for Kiaska Island, although the Bear, it was reported last night, was about to leave Nome hurriedly to go to the aid of the Karluk rescue steamer Corwin, having received word that the Corwin was aground off Cape Douglas, between Nome and Teller. The Bear may go to the aid of the Tahoma and delegate the task of saving the Corwin to the life saving crew of Nome, who, it was reported, were leaving Nome to go to the Corwin. The Tahoma sailed from Seattle on May 1, and throughout the Summer has been cruising in the Bering Sea. Kiaska Island is one of the principal islands on the Rat Island group of the Western Aleutians.

COLONIST SHIPPING GUIDE

Ocean Steamships.
To Arrive.

Brodmount, from Orient	Sept. 22
Sado Maru, from Orient	Sept. 24
Makura, from Sydney	Sept. 24
Talthybius, from Liverpool	Sept. 26
Seattle Maru, from Orient	Oct. 1
Historian, from Liverpool	Oct. 4
Monteagle, from Orient	Oct. 7
Yokohama Maru, from Orient	Oct. 7
Empress of India, from Orient	Oct. 8
Den of Airlie, from Orient	Oct. 15
Niagara, from Sydney	Oct. 13
Mexico Maru, from Orient	Oct. 16
Merionethshire, from Orient	Oct. 20
Awa Maru, from Orient	Oct. 22
Monteagle, from Orient	Oct. 24
Cardiganshire, from London	Oct. 30
Chicago Maru, from Orient	Oct. 30

In Port.

H. M. S. Algerine	Esquimalt
H. M. S. Shearwater	Esquimalt
C. S. Restorer	Esquimalt

To Sail

Aki Maru, for Orient	Sept. 22
Panama Maru, for Orient	Sept. 29
Makura, for Australia	Sept. 30
Teucer, for Orient	Sept. 30
Seattle Maru, for Orient	Oct. 13
Empress of India	Oct. 15
Monteagle	Oct. 24
Niagara, for Australia	Oct. 28

Sailed

Niagara, for Australia	Aug. 7
Awa Maru, for Orient	Aug. 11
Chicago Maru, for Orient	Aug. 18
Monteagle, for Orient	Aug. 19
Empress of India, for Orient	Aug. 22
Shidzuoka Maru, for Orient	Aug. 25
Monmouthshire, for Vancouver	Sept. 9
Aki Maru, for Seattle	Sept. 11
Tacoma Maru, for Orient	Sept. 15
Panama Maru, for Seattle	Sept. 17

Sailing Vessels Coming On

Birkdale, Br bark from Cardiff, 81 days out
Carrier Dove, Am. schr. from ....Brisbane
Columbia, Am. schr. from .....Salaverry

Sailing Vessels Out

Imberhorne, Rus. ship, for ....Cape Town
Mohala, Am. barkentine, for West Coast

Coastwise Sailings

TO VANCOUVER—Princess Mary, 10:30 a.m.; Princess Charlotte, daily, 3 p.m.; Princess Alice, daily, 11:45 p.m.

TO SEATTLE—Princess Adelaide, daily, 4:30 p.m.; Sol Duc, 11 a.m., daily, except Sundays.

AMERICAN LINE
UNDER THE AMERICAN FLAG
New York—Liverpool
New York..Sept. 26|Philadelphia...Oct. 3

ATLANTIC TRANSPORT LINE
New York—London
Minnehaha....Oct. 3|Minnetonka...Oct. 10

RED STAR LINE
New York—Liverpool
VADERLAND, OCT. 6

WHITE STAR LINE
New York—Liverpool Direct
OLYMPIC, OCT. 21.

New York — Queenstown — Liverpool
Adriatic.....Sept. 26|Cedric.....Oct. 7

WHITE STAR-DOMINION LINE
Montreal—Quebec—Liverpool
CANADA, OCT. 3

A. E. DIENEY, Passenger Agent, Railway Exchange Building, 610 Second Avenue, Seattle. Telephone Main 113, or Local Railway and Steamship Agents.

MAY TAKE MINNESOTA

Rumor Afloat That C. P. R. Is Contemplating Purchase of Big Mill Liner

VANCOUVER, Sept. 21.—Shipping men are today discussing a rumor to the effect that the C. P. R. may take over the Great Northern liner Minnesota, known in waterfront circles as the white elephant of the Pacific. The Minnesota and Dakota were built by Mr. J. J. Hill from a patriotic motive. The American railroad magnate had a burning desire to see the Stars and Stripes on the ocean again, for in the course of his travels around the world he had an awful job trying to find an ocean-going American vessel. So he built two huge liners. The Dakota was lost on the Japanese coast, and the Minnesota, operating from Seattle, has never been known to have a full cargo owing to the keen competition of British, Japanese and German vessels. It is now stated in shipping circles that the C. P. R., having had all its transpacific fleet taken over by the British Admiralty for cruiser or transport purposes, is looking around for a ship and that the Minnesota meets the case.

TO START BONILA LIGHT THIS YEAR

Col. W. P. Anderson States Construction Will Be Proceeded With Immediately—Back From Inspection Trip.

Actual work in connection with the construction of the new first-order lighthouse at Bonila Island, Hecate Strait, will be begun this year and brought to a state of completion as early as possible next season. This interesting information was given out by Colonel W. P. Anderson, C. M. G., chief engineer of the Dominion Marine Department, who, accompanied by Captain George Robertson, agent of marine at Victoria, and Captain Frank Saunders, agent of marine at Prince Rupert, returned on Sunday evening aboard the lighthouse tender Quadra, after making a trip of inspection to all the principal British Columbia lighthouses.

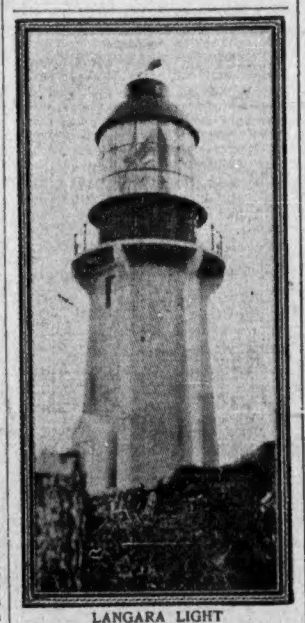

LANGARA LIGHT
Type of lighthouse which is to be erected at Bonila Island, Hecate Strait.

Since inspecting the site of the proposed lighthouse at Bonila Island, Col. Anderson is in a position to state that the construction work will be proceeded with much earlier than was at first anticipated.

Marks Important Waterway

The Bonila Island light will mark the important waterway known as Hecate Strait, which will be used by all deep-sea shipping that will ultimately ply to Prince Rupert, and it is with this end in view that the Government has decided to place a first-order light in a commanding position off Banks Island. Tenders have been called for the lighthouse, and it is expected that the contract will be awarded within the next week or two. During the remaining months of the year the contractor will be given an opportunity of shipping much of the necessary material to Bonila Island, so that an early start can be made as soon as the Winter storms have subsided.

While in the north Col. Anderson visited the lighthouses at Cape Mudge, Comox, Digby Island, Langara Island, Rose Spit, Addenbroke Island and Cape St. James. At every point Col. Anderson found everything in most satisfactory shape, and the cruise as far north as Langara Island was much enjoyed.

Difficult Contract

He says he was particularly impressed with the lighthouse at Cape St. James, which was built under great difficulties, owing to its almost inaccessible position on a rocky point at the extreme southern end of the Queen Charlotte Islands. The voyage was made under the most pleasant conditions and the only heavy weather encountered was off Langara Island.

Col. Anderson left Victoria by the midnight boat for Vancouver, where he intends to stay two days before proceeding East by way of the Okanagan and Kootenay Lakes, where other aids to navigation have to be inspected. Before returning to Ottawa, Col. Anderson will spend some time at Edmonton and Winnipeg.

NATAL DUE TOMORROW

St. Thomas, West Indies, Included in Homeward Itinerary of East Asiatic Boat

Making her initial call at this port, the Danish steamer Natal, Captain Dahl, of the East Asiatic Company's fleet, will arrive at the Outer Docks tomorrow from Copenhagen and Antwerp, via San Francisco. She has several hundred tons of steel plates and other cargo for Victoria consignees.

On her return voyage to Europe the Natal, which is being retained by the East Asiatic Company, will steam by way of the Panama Canal. St. Thomas, West Indies, is one of the new ports included in her homeward itinerary.

PRINCE ALBERT IS HAULED FROM ROCKS

Smart Salvage Work by the Salvor at Triple Island—Vessel Coming South for Repairs.

After several unsuccessful attempts to pull her off the rocks at Triple Island, the Grand Trunk Pacific steamship Prince Albert was floated on Saturday. This gratifying information has been received by Mr. Harry Bullen, head of the British Columbia Salvage Company, in a telegram from Prince Rupert.

For the past five weeks the Prince Albert has been lying on the reefs in Brown Passage, where she was wrecked when inbound to Prince Rupert from the Queen Charlotte Islands, and her position was considered so precarious that it was thought she would be abandoned to the underwriters. When the news of the Prince Albert wreck reached here, the salvage steamer Salvor, of the B. C. Salvage Company's fleet, was dispatched with a wrecking crew and salvage outfit to Triple Island and, apart from a few short periods, the Salvor has been working on the wrecked steamer up to Saturday last.

Hampered by Weather

The salvage operations were carried out in the face of dirty weather and on more than one occasion the salvage steamer had to suspend work owing to storms which swept the exposed position. No details are given concerning the salving of the Prince Albert, but it is understood that she was beached after being hauled from the rocks. As the vessel rested between two ledges of rock, it is possible that the damage to her hull will be considerable. The damage will be patched up and the Prince Albert brought South in tow, unless her engines are in such shape to allow her to come down under her own steam.

The Prince Albert will be brought to Esquimalt for repairs, and her arrival is looked for in about ten days.

Just as soon as the repairs have been completed, the Prince Albert will again be placed in the Northern trade.

TEUCER SHIFTS

Talthybius Is Running One Week Behind Schedule From the Orient

Information has been received by the local agents of the Blue Funnel Line that the steamship Teucer, Captain Yarwood, has left Vancouver for Seattle and Tacoma, via Union Bay. While at Vancouver the Teucer took aboard 40,000 cases of canned salmon and various shipments of lumber.

The liner Talthybius, Captain Cullum, which is the next Holt steamship to make this port from the Orient, is now three days' steaming from Kokohama. The Talthybius has 593 tons of general cargo for Victoria, 3,200 tons for Vancouver, and some 4,000 tons for Seattle and Tacoma. Stowed away in the liner's strong room is a valuable raw silk cargo consigned to New York.

The liner has 475 Chinese destined to disembark at Victoria.

Mary Hauled Out

The C. P. R. steamer Princess Mary has been hauled out at the ways of the Victoria Machinery Depot for cleaning and painting.

BOTH VESSELS ARE BLAMED BY LIBELANTS

SEATTLE, Sept. 21.—Both the Canadian Pacific steamer Princess Victoria and the steamer Admiral Sampson are blamed for the collision in which the Canadian vessel rammed and sank the Sampson in the Sound last August, in a libel for $6,425 filed on Saturday in the Federal Court in Tacoma by Philip McCaul and Anna McCaul in behalf of themselves and their five-year-old son, Philip McCaul, jr. Mrs. McCaul and the son were passengers on the Sampson. She charges that steerage passengers from the Sampson fought their way ahead of her up the ladder to the decks of the Princess Victoria, literally walking on her in their frantic efforts to escape and forcing her to remain in the water for nearly eight minutes.

The libel, which was filed by Wedel Foss, a Tacoma attorney, alleges that the collision was caused by the failure of the masters of both vessels to bring their ships to a dead stop when they heard each other's whistles through the fog. Both ships are charged with traveling at too high a speed under the weather conditions.

PRINCESS VICTORIA
C.P.R. gulf flyer back in service after undergoing extensive repairs

Following the collision, the libel claims, Mrs. McCaul had to wade on the Sampson's deck through water almost up to her shoulders to reach the ladders thrown down by the Princess Victoria. She carried her son to the ladder, holding him over her head to keep him out of the water. As she clung to the ladder, endeavoring to climb out of the water, men passengers from the steerage tramped on the backs of her hands in their flight to safety. She was unable to get out of the water until rescued by one of the officers of the Princess Victoria.

Five thousand dollars is asked as recompense for Mrs. McCaul's suffering and injuries, and $1,000 for the shock and suffering sustained by the child. It is alleged that the shock has left the lad in an hysterical condition. In addition, $425 is asked for medical expenses and loss of personal effects.

Alta Starts Voyage

In tow of the tug Goliah, the four-masted American barkentine Alta, Captain Thornagel, which for the past few days has been anchored in the Royal Roads, put to sea from Cape Flattery for Cape Town, South Africa. The Alta carries 1,500,000 feet of lumber loaded at the Fraser River Mills.

CANADIAN GLASS MANUFACTURERS IN STRONG POSITION

Able to keep trade well supplied in spite of war conditions.

Although many Canadian Manufacturers dependent more or less upon foreign markets for their supplies are handicapped by present conditions, a notable exception is the Dominion Glass Company, the largest manufacturers of glassware in Canada.

This company, which operates a string of factories, employing thousands of workmen, throughout the country, has large and complete stocks of raw materials on hand—enough to supply all requirements of the Canadian market in their particular lines.

An official of the Company stated that their present facilities are more than ample to take care of all Canadian Glass business, and for the past few years they have in addition, been doing a considerable export trade. They manufacture an enormous variety of ware, making all kinds of bottles, jars, table ware and lighting goods; in fact, almost everything in glassware, except Window Glass.

The Company intends to continue operating their plants as fully as possible, and hopes that Canadian consumers will co-operate to this end by giving preference to glassware made in Canada. Consumers will be pleased to learn of this industry's satisfactory position, and that the war does not mean a general increase in prices of these important commodities, nor a shortage in their supply.

REMIT HARBOR DUES

Vancouver Harbor Commissioners Decide to Discontinue Shipping Tax for Indefinite Period

Dues liable under the by-laws of the Corporation of the Harbor Commissioners of Vancouver are to be discontinued for an indefinite period. This action was taken in view of the serious dislocation of the shipping business owing to the war. The dues discontinued apply to vessels and booms of logs or shingle bolts.

Says No One Need Remain Thin Now

Physician's Advice for Thin Undeveloped Men and Women

Thousands of people suffer from excessive thinness, weak nerves and feeble stomachs who, having tried advertised flesh-makers, food-fads, physical culture stunts and rub-on creams, resign themselves to life-long skinniness and think nothing will make them fat. Yet their case is not hopeless. A recently discovered regenerative force makes fat grow after years of thinness, and is also unequalled for repairing the waste of sickness or faulty digestion and for strengthening the nerves. This remarkable discovery is called Sargol. Six strength-giving, fat-producing elements of acknowledged merit have been combined in this peerless preparation, which is endorsed by eminent physicians and used by prominent people everywhere. It is absolutely harmless, inexpensive and efficient.

A month's systematic use of Sargol should produce flesh and strength by correcting faults of digestion and by supplying highly concentrated fats to the blood. Increased nourishment is obtained from the food eaten, and the additional fats that thin people need are provided. D. E. Campbell, Prescription Druggist, and other leading druggists supply Sargol and say there is a large demand for it.

While this new preparation has given splendid results as a nerve-tonic and vitalizer, it should not be used by nervous people unless they wish to gain at least ten pounds of flesh.

The Daily Colonist

WAR MAP OF EUROPE

With Map of the World on Reverse Side

Per 25c Copy

Mailed to any part of Canada, Great Britain or United States, 35c.

The Map is printed in five colors, size 36 x 28½ inches. Contains pertinent statistics of the contending powers, with analysis of conditions leading up to the present struggle.

The War Map Is Now on Sale at the Circulation Department of The Daily Colonist Office

BALTIC SEA
GULF OF DANZIG
KÖNIGSBERG
DANZIG
KOVNO
WILNA
WARSAW
BERLIN
Stettin
Frankfurt
Posen
Bromberg
Thorn
Marienwerder
Stargard
Colberg
Coslin
Stolpmünde
Rügenwalde
RÜGEN I.
Stralsund
Swinemünde
Wollin I.
Usedom I.
Kalisz
Lodz
Lenczyca
Kutno
Plock
Pultusk
Przasnysz
Lomza
Ostrolenka
Bialystok
Bielsk
Grodno
Augustowo
Suwalki
Mariampol
Kalvaria
Seyny
Lida
Novogrodek
Slonim
Pinsk
Brest Litewski
Kobrin
Drohiczyn
Siedlec
Biala
Minsk
Lukow
Radzyn
Lublin
Radom
Opoczno
Kielce
Konskie
Petrikau
Tchenstochow
Opatowo
Sandomierz
Jedrzejow
Stopnica
Olkusz
Cracow
Bochnia
Tarnow
Rzeszow
Jaroslav
Przemysl
Lemberg
Zloczow
Tarnopol
Brzezany
Stanislau
Stry
Sambor
Sanok
Jasio
Sandec
Wadowice
Teschen
Troppau
Olmütz
Prossnitz
Hradisch
Znaim
Brünn
Iglau
Tabor
Budweis
Pisek
Prague
Kuttenberg
Chrudim
Königgrätz
Jung Bunzlau
Gitschin
Leitmeritz
Reichenberg
Liegnitz
Breslau
Glogau
Dresden
Oppeln
Gr. Strehlitz
Trentschin
Kovel
Vladimir
Lutsk
Rovno
Dubno
Ostrog
Kremenetz
Brody
Czortkow
Krasnistav
Hrubieszow
Zamosc
Tomaszow
Lubica
Zolkiew
Sokal
Ulanow
Mielec
Tarnogrod
Leyaysk
Ropczyce
Dembica
Pilsno
Jaworow
Janow
Grodec
Szezeretz
Bobrka
Komarno
Dobromil
Sanok
Drohobycz
Zydaczow
Rohatyn
Bursztyn
Halicz
Podhayce
Monasterzyska
Marjampol
Kalusz
Dolina
Skole
Turka
Nagy Bereina
Dobra
Bartfeld
Czacsa
Czorsto
Jablunkau
Jordenow
Saybusch
Biala
Bielitz
Kenty
Skawina
Chrzuo
Pless
Rybnik
Beuthen
Gleiwitz
Kosel
Leobschütz
Ratibor
Oderberg
Friedeck
Tetschen
Weisskirchen
Leipnik
Prerau
Wsetin
Klobau
Brod
Ostra
Wisch
Auspitz
Göding
Nikolsburg
Boscowitz
Mährisch Neustadt
Littau
Müglitz
Zwittau
Mährisch Trübau
Landskron
Hohenstadt
Hohenmauth
Leitomischl
Pardubitz
Kolin
Kosteletz
Altstadt
Freiwaldau
Jägerndorf
Neustadt
Neisse
Lauban
Görlitz
Bunzlau
Lowenberg
Hainau
Liegnitz
Bunzlau
Haugardt
Gollnow
Pyritz
Greifenhagen
Cammin
Greifenberg
Regenwalde
Belgard
Bublitz
Rumelsburg
Baldenburg
Schlochau
Konitz
Tuchel
Graudenz
Schwetz
Kulm
Rehden
Neumark
Neuenburg
Stuhm
Elbing
Braunsberg
Mohrungen
Allenstein
Ortelsburg
Johannisburg
Lötzen
Rastenburg
Rössel
Sensburg
Arys
Lyck
Goldapp
Darkehmen
Insterburg
Gumbinnen
Pillau
Tapiau
Wehlau
Allenburg
Friedland
Gerdauen
Preussische Eylau
Landsberg
Heilsberg
Bischofstein
Seeburg
Bischofsburg
Passenheim
Neidenburg
Soldau
Mlawa
Chorzellen
Novogorod
Jedwabno
Staviski
Ostrow
Tikotshin
Slotory
Menshennin
Sambrov
Kulaki
Makow
Roshan
Radzanow
Plonsk
Novo-Georgievsk
Serotsk
Radnimin
Wishkow
Sierpc
Bielsk
Biezun
Dobrzyn
Lipno
Nieszawa
Wloclawek
Kruschwitz
Inowraclow
Gollub
Kulmsee
Thorn
Osiek
Schulitz
Schubin
Labischin
Znin
Zerniki
Rogowo
Wongrowitz
Czarnikau
Choodziesen
Wronke
Ryczywol
Mieschisco
Murowana Goslin
Czernejewo
Gnesen
Mogilno
Wreschen
Powidz
Slupce
Konin
Kalo
Turek
Chocz
Uniejow
Dabie
Klodawa
Krasniewice
Piotrkowo
Brzesc
Gostynin
Izbice
Sochatshev
Bigni
Skierniewice
Piaseczno
Grojec
Warka
Gerwolin
Zelechow
Garwolin
Lukow
Siedlec
Miedzyrzec
Losice
Mingosi
Wegrow
Kalushin
Yablonna
Praga
Milosna
Minsk
Bialobrzegi
Kozienice
Lwangorod
Kurow
Lubartow
Leczna
Sawino
Swicrze
Chelm
Piaski
Belzhitzi
Josefow
Krasnik
Zawichost
Szczebrzeszyn
Janow
Bilgoray
Tomaszow
Lubica
Zamosc
Krylov
Ustiha
Tortchin
Miliatin
Kiselin
Michalgorod
Konstopol
Kovel
Matsiov
Opalin
Turiak
Kashovka
Kolki
Sohiela
Stepan
Tcharterisk
Gulevitzka
Neisuchoishi
Lishnevka
Stobychva
Wisotzk
Dombrowitza
Wladimirez
Rafalovka
Mishva
Ratno
Domaschevo
Kobrin
Ruda
Koden
Dokudow
Parczow
Włodawa
Lubartow
Kurow
Zwolen
Kazanow
Ilza
Grabowiec
Ostrowiec
Tzmielow
Zarow
Opatowo
Sandomierz
Slaszow
Szydlow
Jedrzejow
Konskie
Odrovatz
Kielce
Radomsk
Kaminsk
Plawno
Koniecpo
Zarki
Pilica
Wolbrom
Olkusz
Proszovice
Bodzin
Wozniki
Lublinitz
Gr. Strehlitz
Tarnowitz
Beuthen
Kosel
Leobschütz
Ratibor
Oderberg
Gleiwitz
Mostowice
Chrzuo
Rybnik
Pless
Kenty
Skawina
Biala
Bielitz
Saybusch
Jordenow
Teschen
Jablunkau
Czacsa
Czorsto
Bartfeld
Dobra
Nagy Bereina
Turka
Skole
Dolina
Kalusz
Marjampol
Monasterzyska
Halicz
Bursztyn
Podhayce
Rohatyn
Zydaczow
Drohobycz
Stry
Sambor
Starasol
Dobromil
Sanok
Dukla
Grybow
New Sandec
Jasio
Krosno
Dynow
Bleczy
Przemysl
Komarno
Szezeretz
Grodec
Jaworow
Janow
Zolkiew
Rzeszow
Dembica
Pilsno
Ropczyce
Mielec
Tarnogrod
Leyaysk
Ulanow
Sokal
Zloczow
Zbaraz
Tarnopol
Brzezany
Skalat
Trembowl
Stanov
Kopyczynce
Husiatyn
Czortkow
Lemberg
Zalosce
Przemyslany
Narijaov
Kulikow
Busk
Brody
Kremenetz
Katerburg
Ostrog
Kuniev
Dubno
Beresteichko
Verba
Lesniowa
Kamionka Strzumilowa
Rovno
Varkovitz
Mlinov
Lutsk
Miliatin
Vladimir
Kovel
Matsiov
Opalin
Turiak
Kashovka
Kolki
Sohiela
Stepan
Tcharterisk
Gulevitzka
Neisuchoishi
Lishnevka
Stobychva
Wisotzk
Dombrowitza
Wladimirez
Rafalovka
Mishva
Ratno
Domaschevo
Kobrin
Ruda
Koden
Dokudow
Parczow
Włodawa
Lubartow
Leczna
Sawino
Swicrze
Chelm
Piaski
Belzhitzi
Josefow
Krasnik
Zawichost
Szczebrzeszyn
Janow
Bilgoray
Tomaszow
Lubica
Zamosc
Krylov
Ustiha
Tortchin
Miliatin
Kiselin
Michalgorod
Konstopol

CLASSIFIED ADVERTISING

One cent a word each insertion, 10 per cent discount for six or more consecutive insertions—cash with order. No advertisement accepted for less than 25 cents.

Business and Professional Cards—of four lines or under—$1.00 per week.

No advertisement charged on account for less than $2.00. Phone No. 11.

BUSINESS DIRECTORY

ART Glass—A. F. Roy, over 30 years' experience in art glass, leaded lights for churches, schools and private dwellings. Special terms to contractors. Works and studio, corner Dunedin and Sumas Sts., back of Douglas St. fire hall. Phone 594.

BAGGAGE Delivery—Victoria Transfer Co., Ltd., phone 138.

BLUE Printing—Electric Blue Print & Map Company, 314 Central Building, View Street.

CARPENTER—T. Thirkell. Repairs a specialty. Res., 1612 Vancouver St. Phone 3889L2

CHIMNEY Sweep—C. White. Phone 5389R.

CHIMNEY Sweeps—Stott & Caley, diffusion flues a specialty. Phone 1512.

CHIMNEY Sweep—Lloyd, phone 3168L1. Chimney flues a specialty. Phone 1512.

DRAYMEN—Victoria Truck & Dray Co., Ltd. Phones 13, 4759, 1798.

DRAYMEN—Joseph Heaney, office at 1210 Wharf St. Phone 171.

JUNK—Wanted, scrap brass, copper, zinc, lead, cast iron, sacks, bottles, rubber; highest prices paid. Victoria Junk Agency, 1315 Wharf St. Phone 1536. Branch store, 1414 Store St.

LADIES' Tailors—Special value, all wool navy serge suits at $20; skirts $6, own materials made up, $13. The Davison Co., P. R. Brown Blk. Phone 4225.

LITHOGRAPHING — Lithographing, engraving and embossing. Nothing too large and nothing too small; your stationery is your advance agent; our work is unequaled west of Toronto. The Colonist Printing & Publishing Co., Ltd.

LIVERY—Victoria Transfer Co., Ltd. Tel. 125. Best service in the city.

MILLINERY—Ladies velvet hats made to order; ladies' own material used. 1049 View St.

PAPERHANGING from $2.50 room; painting, tinting, etc., equally cheap. Estimates free. Call or write Marlow, 1735 Fourth Street.

PLUMBING and heating, repairs, alterations, etc. J. E. Casson. Phone 4979R 893 Catherine St.

PATENTS, trade marks, designs, copyrights. Featherstonhaugh & Co., the old established firm of patent attorneys. Offices 1020 Rogers Bldg., Vancouver, B.C.

PATENTS—Rowland Britain, registered Attorney; patents in all countries. Fairfield Bldg., opposite Post Office, Vancouver, B.C.

POTTERY Ware—sewer pipe, field tile ground fire clay, flower pots, etc. B. C. Pottery Co., Ltd., corner Broad and Pandora.

SECOND-HAND clothing bought, ladies' or gents'. M. Stern, 409 Yates Street. Phone 4810.

SHORTHAND School, 1911 Government St., shorthand, typewriting, bookkeeping thoroughly taught; graduates filling good positions. E. A. Macmillan, principal.

STENCIL and Seal Engraving—General engraver and stencil cutter. Geo. Crowther, 816 Wharf St., behind post office.

UNDERTAKING—B. C. Funeral Furnishing Co. (Hayward's), 734 Broughton St. Prompt attention; charges reasonable. Phones 2235, 3236, 2227, 2126. Chas. Hayward, president; R. Hayward, secretary; F. Casselton, manager.

WINDOW cleaning. Phone 1357. Expert window cleaner. None better. Higginbotham, 2609 Government.

WINDOW Cleaning—For promptness phone 1253L. The Island Window Cleaning Co.

WINDOW Cleaning — Don't forget to phone 1705. James Bay Window Cleaning.

WHOLESALE Dry Goods—Turner, Beeton & Co., Ltd., wholesale dry goods importers and manufacturers, men's furnishings, tents, "Big Horn" brand shirts, overalls. Mail orders attended to.

PROFESSIONAL DIRECTORY

ARCHITECT—Thomas Hooper, in practice in B. C. for 34 years; plans and specifications furnished on application. Office, 401-405 Hibben-Bone Blk. Phone 927.

ARCHITECT—A. Elwood Watkins, Rooms 1 and 2 Green Block, corner Trounce Ave. and Broad. Phone 2188, residence phone, 1898L.

CIVIL Engineers—Green Bros., Burden & Co., civil engineers, Dominion and B. C. land surveyors, 114 Pemberton Blk.; branch offices in Nelson, Fort George and Masselah, B. C.

CIVIL Engineers—Clarence Hoard, Member Can. Soc. C.E., Member Am. Ry. Engr. Association. Steam, electric, logging railways, engineers and construction. Office, 401 Pemberton Bldg; phone 984. Res., Empress Hotel; phone 1690.

CIVIL Engineer—George A. Smith, British Columbia land surveyor. Office at Alberni, B.C.

DENTIST—W. F. Fraser, D.M.D. Office 201-202 Stobbart-Pease Blk. Office hours: 9:30 a.m. to 5 p.m.

ELECTROLYSIS—Fourteen years' practical experience in removing superfluous hairs. Mrs. Barker, 912 Fort St.

SURVEYORS—Swannell & Noakes, Dominion and B.C. land surveyors, civil engineers. Promis Blk., 1006 Government St. P.O. Box 542. Phone 877.

MUSIC

ACCOMPANIST practices with vocalists; teaches notes and time. Phone Studio, 3285X1.

MR. James Trethewy, A. G. S. M. (London), solo violinist and teacher, Studio, Bell Apartments, Cook St. Phone 2446R.

MISS Fox, teacher of piano and organ. Phone 3776R. Special attention given beginners (children).

MRS. E. SEMPLE, pianist teacher; pupils prepared for examinations. 1472 St. David Street, "The Bend," Oak Bay. Phone 2654R2.

OSCAR Goldschmidt—Voice culture and pianoforte; $3.50 month up; 745 Yates Street. Phone 3806.

PIANO and trap drums, non-union, open for engagements. Phone 5105L. Box 2078, Colonist.

SINGING and voice production. Miss Eva Hart has removed her studio to centre of the city, 514 Fort Street, below Government; phone 3944L Tuesdays and Fridays.

VICTORIA City Orchestra—Amateur instrumentalists, strings, brass, woodwind, etc., invited to become members. Instruction free. Box 54, Beaumont. Phone 2398R.

TUITION

CHINA painting taught, 50c per lesson. Box 1795, Colonist.

ENGINEERS coached for examination, marine and stationary. W. G. Winterburn, Victoria.

FRENCH learned in few lessons; direct method. Practical conversation. Box 194, Colonist.

KINDERGARTEN and preparatory school for boys and girls. 1920 Ash Street, Victoria, B. C. Phone 4070R. Principal, Miss E. W. Fraser.

PRIVATE boarding school for girls; special department for small boys; games; physical culture; matron. Principal, Miss Cole, Dene School, Shawnigan Lake.

PRIVATE instruction given on decorative art, design, ornament, stenciling, lettering, etc., by an experienced teacher. Terms and particulars from J. S. MacMillan, 1281 Pembroke Street.

SHORTHAND—Pitman; typewriting and business taught evenings; easy terms. Phone 3872L.

THE Annie Wright Seminary, Tacoma, Washington. Thirty-first year. An endowed church school for girls. College, preparatory and general courses. Certificate admits to Smith, Wellesley, Vassar and the leading State Universities. Special advantages in Domestic Science, Music and Art. Adelaide Preston, Principal.

THE Royal Shorthand and Business School, 806 Hibben-Bone Bldg. Principal, E. I. Hewlin.

THE Victoria School of Bookkeeping, 637 Johnson Street. Bookkeeping, Isaac Pitman's shorthand, typewriting and practical office training; terms moderate.

HOTELS

BANNOCK Lodge, 788 Nicola St., Vancouver, B.C. A quiet old country hostelry providing only the best; beautifully situated; five minutes from post office and Stanley Park; large veranda and balcony rooms overlooking garden. Phone, Sey. 3001.

DANCING

BOYD'S dancing class, every Friday evening at 8, at Progressive Temple, corner Blanshard and Pandora Sts.

CHILDREN taught dancing. Boyd's dancing class for children will open Oct. 3, 1914, at 3 p. m., at The Progressive Temple, corner Blanshard and Pandora Sts. Special rates of 25c per lesson for this season. Boyd's, 1455 Stanley Street.

HELP WANTED—MALE

ASSISTANT for office work and collections; experience necessary; references. Salary $30 to commence. Box 2102, Colonist.

AMAZING profits growing mushrooms with Lion Brand Spawn. $3.50 starts you; free booklet. International Mushroom Co., Empire Bldg., Vancouver, B. C.

RAILROAD firemen, brakemen, $120; experience unnecessary; send age, postage. Railway, care Box 6718, Colonist.

SLATER wanted for repair work. Apply Box 1512, Colonist.

WANTED—Men and women to learn the barber trade. Special inducements; Tools free, wages paid while learning. $12 to $35 per week when qualified. Most complete school in the West. Help secure positions when qualified. Free catalogue. Moler Barber College, 532 Johnson St., Victoria, B. C.

WANTED—Man or strong boy to work on farm for board; wages in Spring. Hicks, Thetis Island.

WANTED—Man to work on dairy ranch, good milker essential. E. C. Walker, Koksilah, V. I.

WANTED—A willing lad on a mixed farm, for his board. Apply B. D., Langford P. O., B. C.

WANTED—Stock salesman for local company; good proposition for the right man. If you can produce, write P. O. Box 1533 for appointment.

WANTED—Price to unload two carloads of wood. V. & S. Station to Foul Bay. Box 2020, Colonist.

WANTED—Five hundred men and boys for free haircuts and 5c shaves. Moler Barber College, 532a Johnson St.

HELP WANTED—FEMALE

A LADY help for Victoria, $10 to $15, two in family. Another for country, $15. Cook-general, $15. Cook-general, country, $20 and $25. The Ladies' Agency, 426 Sayward Block.

EXPERT stenographers supplied at short notice for temporary or permanent positions; any line of business; free service both parties. Phone 4596. United Typewriter Co.

LADIES!—What better proof can you have that we offer you a wonderful new process home-made candy recipes requiring scarcely any boiling other than the fact that Mrs. Ambrose, 124 Webber Avenue, Vancouver, had one candy lesson from us and immediately afterwards was awarded, against all-comers, two first prizes for her candies at the recent Vancouver exhibition. We are constantly being advised of similar results in South Africa and throughout Australia, New Zealand, and even little Tasmania. It's a low estimate to say ladies are earning, in Vancouver, one dollar an hour supplying stores who cannot even import such candies. Your only outlay is $1.75 for one necessary implement, and one lesson from us tomorrow, gives you a free stock of goods for sale on Thursday and thereafter. You tell me times are bad, yet you ignore this new genuine home industry. It's so profitable many ladies in Vancouver gave up their berths for it. Alfred Croaker and Daughters, 8 Alma Place, Michigan Street.

MILLINERY—Ladies, we remodel your hats or make up your own goods. Trimming, 50c. Style Hat Parlors, 731 Yates St., 2 doors above Finch's, in Beattie & Thoborn's Dry Goods Store. Miss M. Rudd, proprietress.

POSITIONS constantly coming for in and out of town. Red Cross Reliable Employment Agency, Mrs. Francis, 1011 Government.

STRONG girl, hours 8 to 5 daily; housework, cooking, family of three; wages $25. Girl from Willows or Cranmore Road preferred. Box 2113, Colonist.

WANTED—Girl to assist with housework. Apply 225 Howe.

WANTED—Girl to take 2 children out in the afternoons; small wage. Address Box 2042, Colonist.

WANTED—Woman for housework; one day weekly. Box 2003, Colonist.

WANTED—Girl to look after baby and assist with housework, family of three. Reply, stating age and salary expected to Box 4464, Colonist.

SITUATION WANTED—MALE

AN experienced gardener-chauffeur, handy man; good references. Box 2073, Colonist.

AS first-class butler, English, 5 years, excellent character, age 38, height 6 ft. H. M., 2029 Crescent Rd., Victoria, B. C. Tel. 5295R2.

AN experienced gardener wants work by the hour, day or contract in all sorts of garden and rustic work; has first-class reference. Box 1797, Colonist.

A HANDY young man would like a job on a ranch; $30 per month and board. Box 1891, Colonist.

A GOOD young Japanese boy wishes situation as housework or farmer boy, in the country. Write to T. Sada, care Y. Asada, Koksilah, B. C.

EX-CONSTABLE wants situation; best references. Phone 2194L.

EXPERIENCED accountant seeks position, best of references; salary secondary consideration. Box 1377, Colonist.

EXPERIENCED office man wants position; capable of taking charge. Box 1835, Colonist.

UPHOLSTERER, London experience, urgently needs work; window seats, loose covers, etc., to order. Recovering and repairs, low terms. Box 1756, Colonist.

WANTED—Situation as milker, life experience in dairy farming; could manage small dairy farm; moderate wage for permanent job; steady and reliable; ten years in Canada. Box 2052, Colonist.

WANTED—Position as poultryman, life experience, or would manage poultry plant on shares. Box 1937, Colonist.

WANTED, by first-class painter, employment of any kind at 25c per hour. R. Roleston, General Delivery.

YOUNG man seeks situation on dairy ranch; good milker. Box 1970, Colonist.

SITUATION WANTED—FEMALE

A MOTHERS' help, very fond of children, very domesticated, $15; sleep at home. Good house parlormaid, great experience and good references, $25. Governess, daily or resident, all English subjects, French and music, $35. Good day girls and women. The Ladies' Agency, 426 Sayward Block. Phone 2456.

APPLY the Deveresx Agency for prompt and reliable service. 647 Fort St. Tel. 447. Hours 1:30 to 5. An experienced, useful English general maid, 30-35 years, plain cooking and housework. An experienced governess required for pupils, 7 and 9; usual subjects; country. Several young girls, ages 16 to 30 years, want situations; wages $12 to $20. Most comfortable boarding house for gentlemen; moderate; James Bay.

COOK general seeks position; good cook; $25. Apply 2325 Lee Ave.

DRESSMAKING—Mrs. Stuart, 602 Toronto St. Phone 2183R. Moderate prices. Estimates given.

DRESSMAKING, daily; recommendations. 2069 Cook. Phone 4516L.

DRESSMAKING, tailoring and alterations. Mrs. R. Browne. Phone 1529L.

DRESSMAKING, daily. Miss Wilkinson, Willows P. O. Phone 4307R3.

EXPERIENCED stenographer desires position; willing to work half days. Phone 1918L.

EXPERIENCED dressmaker by the day. Miss Bulley, 1731 Bay Street.

ENGLISH girl seeks position as home help; good home preferred to large salary. Address "E." c/o Janitor, Belleville Court, Oak Bay.

GIRL wishes morning work; Oak Bay or Willows preferred. Box 1864, Colonist.

HOUSEKEEPER with one child seeks position; city or country. Phone 2797L, or P. O. Box 1079.

JAPANESE woman wants position as general servant. Address Japanese Mission, Phone 2462.

LADY would give part services in return for room and board. Particulars to Box 2094, Colonist.

LADY, experienced in Canadian housework, would teach, with music. Miss Gower, Victoria Club.

SITUATION WANTED—FEMALE (Continued)

LADIES!—Why worry about help when you can secure capable women and girls by telephoning 4257? Red Cross Reliable Employment Agency, 1011 Government.

MRS. Turner requires positions for experienced maids. 1012 View St.

MIDDLE-AGED, reliable Scotchwoman wishes position; ranch, hotel or general help. Phone 5932R, or address Box 1982, Colonist.

MATERNITY cases received in private home; terms reasonable. 811 Caledonia Ave. Phone 881.

POSITION as housekeeper for family; cooking, sewing; experienced. 2412 Alder Street, Vancouver.

RELIABLE English lady desires position with refined family as companion, help or housekeeper; could take entire charge if required. Box 1915, Colonist.

STENOGRAPHER desires position, 7 years' experience; quick, capable. Phone 5455R. Box 2037, Colonist.

STENOGRAPHER desires position, city experience. Phone Gibson 3616L or 4490.

TRAINED maternity nurse now open for engagement. Phone 1878L2.

TRAINED nurse requires post, thoroughly domesticated; good needlewoman and housekeeper; excellent references. Box 1912, Colonist.

WANTED—A position as lady help. P. O. Box 1039.

WILL make over clothes for children. Box 25, Thetford.

WIDOW with little girl as housekeeper to gentleman, or any position of trust. 337 Quebec Street.

WANTED, by middle-aged woman, position as housekeeper; good cook; good home considered as much as salary. Box 2053, Colonist.

YOUNG girl requires position as mother's help. Address Box 56, Beaumont P. O., Esquimalt.

PROPERTY FOR SALE

A SNAP on an agreement of sale due in five months, amount $1,250. Apply Box 2115, Colonist.

BURLEITH snap for somebody—48x120 corner, on Arm St.; $1,100 for immediate sale; $600 cash, balance on mortgage for a year. John A. Turner & Co., 301 Times Block.

BRENTWOOD, close to hotel—For sale, large corner lot at half market value; terms to suit. Apply, in first instance, The Alliance Securities Company, Limited, 307 Pemberton Building, Victoria, B. C. Phone 2106.

FOR sale or exchange, Vancouver property, by owner. Address Mr. S. Hull, 322 Oswego Street, James Bay.

LAND for sale in large or small lots, improved and otherwise, with or without houses, situated between Chemainus, Cameron Lake and Qualicum; prices right. Vancouver Island Farm Lands Co., 1280 Government Street.

SACRIFICE—Offer wanted for my 40x80 corner on Montreal St.; part cash, balance yearly. Phone 4668R.

ACREAGE FOR SALE

ACREAGE at Saanichton, $400 per acre, on terms; splendid soil, magnificent view. Apply Stewart Land Co., Ltd., 201 Pemberton Block.

A 10-ACRE ranch, near Duncan, half mile from station; new 7-room house, hot and cold water, large chicken houses, a number of Rhode Island Reds included; will sell cheap for quick sale. 1011 Government Street.

A 120-ACRE property, some improvements, adjoins main road and railway, a beautiful homesite, some good alder bottom, some fine timber and ever-running stream of water; some portion a little rocky, which is more or less grassy slopes, fine for sheep; inside 16-mile circle; price $10,500. Owner would take Prairie farm in part trade; balance long-term payment. A. Cosh, Happy Valley, Victoria, B. C.

A SACRIFICE—Waterfrontage in 10 and 20-acre blocks on east coast; railway through property; good beach; soil first-class; at snap price of $110 per acre. For full particulars address Box 1927, Colonist.

ACREAGE—Five or ten acres, ten miles from Victoria; close to railway, splendid soil, abundance of water, ideal for fruit or poultry; good road frontage; $175 per acre on terms. Apply Stewart Land Co., 101 Pemberton Block.

GOOD waterfront acreage on Vancouver Island; clear title; will trade for residence and assume mortgage; owners only. Box 1968, Colonist.

PORT Angeles, 10 acres within the townsite, adjoining acreage subdivided into lots. Price $275 per acre, or trade. Phone 4071L2.

SALT Spring Island—Sixty-six acres remarkably cheap. If you are going on the excursion to Ganges better see this, as it is close to the harbor. Beale & Coventry, 205 Jones Blk.

150 acres, 9 miles from Victoria, some good timber, good bottom land; $80 per acre. For anything in acreage see A. Taylor, Town & Country Realty, Room 1, Imperial Bank. Phone 2259.

95 acres near Duncan, ten acres cleared; permanent creek, flag station, house and barns; $6,500; easy terms. Box 1918, Colonist.

ACREAGE WANTED

WANTED—About ten acres ten to twenty miles from Victoria; will lease for six or twelve months with option of purchase. State price and terms to Box 1668, Colonist.

HOUSES FOR SALE

A DANDY little portable house for sale; can be taken apart and moved on your lot very cheaply. Get it and save rent. 1329 Carnsew St., off Moss.

A DANDY little 4-roomed bungalow, just completed, with best of plumbing throughout, in best part of Fairfield; full cement basement and only 15 minutes' walk from town. Now, if anyone means business and wishes to purchase this little home, just call at 1329 Carnsew St., and I will be glad to show you through. Good terms and a very reasonable price. Phone 1117L.

BARGAIN—2-room shingled cottage, well finished, finely furnished, on ½ acre lot, Colquitz Ave.; electric light and water. Ready for immediate possession; nothing more to buy. Cash $350; snap. Phone 72.

BARGAIN—Must sell modern bungalow, 5 rooms, north Foul Bay Rd.; good dairy proposition; free grazing. Box 1990, Colonist.

CALL at 1329 Carnsew St., off Moss, for the best 4-roomed bungalow in the city at the price. Phone 1117L.

FOR Sale—5-room bungalow, 1½-mile circle, high and dry, splendid view, lawn, oak trees, water, light, sewerage, telephone, fireplaces, piped for furnace, buffet. Must sell this week, with or without furniture; very cheap even for these times. Small cash payment and easy terms. Box 2080, Colonist.

FOR Sale—3-roomed shack, size 32x18, city water inside, with woodshed on lot 40 ft. x 120 ft. For price and terms apply owner, 1440 Walnut St.

GREAT Sacrifice—Four-roomed cottage; bath, toilet; $550 cash, balance $15 monthly. Box 2004, Colonist.

SNAP—Garden City, new 7-roomed house, 2-minutes from Marigold Station; high and dry; $1,875; take cheap lot as part exchange. A. M., owner, Marigold Post Office.

WELL, me for 1329 Carnsew St., to see what that guy has in a 4-roomed bungalow that he does so much talking about.

WELL built 2-roomed house, near Fort St., plastered, electric light, water, etc.; $1,500, on terms. Box 1794, Colonist.

$100 cash and $20 a month buys a 3-room new house in Oak Bay, all modern; price $2,800; will consider a trade. Box 1928, Colonist.

$1,000 below present values—Seven-roomed, new, fully modern house, best part Foul Bay, with all built-in effects, beamed ceiling, paneled walls, hardwood floors, mantel, electric fixtures, furnace, cement basement and walks, full-sized lot, fenced; price $4,300 net; any reasonable terms. Apply 128 Wildwood Ave.

HOUSES WANTED

I WANT a 5 or 6-room bungalow, centrally located; will pay cash and must have snap. Owners only. Box 2007, Colonist.

HOUSEKEEPING ROOMS

APPLY to our renting department for particulars of housekeeping rooms and flats; all prices; all locations. Phone 3406. Ladies' Agency, Sayward Bldg. No charge.

HOUSEKEEPING ROOMS (Continued)

AT 1231 Cook St.—Unfurnished 3-roomed suite; light and heat; terms moderate.

AT 1193 Fort St.—Nice housekeeping rooms.

APPLY at 1315 Vancouver, near Yates, for comfortable, cheap rooms.

BURDETTE House—Furnished housekeeping suites; every convenience; steam heat. Corner Burdett and Vancouver.

CLOSE to Government Buildings, furnished housekeeping rooms, $3 week. 521 Simcoe street.

COMFORTABLE housekeeping and bedrooms; gas range, central, carline. Phone 4431R.

COMFORTABLE flat, kitchen, pantries and 3 rooms, furnished, in Fairfield, close in; cheap. Box 2040, Colonist.

CLEAN, furnished housekeeping rooms, $4 per month up; all conveniences. 1036 Milnide Ave.

FURNISHED housekeeping rooms, gas range, fireplace in every room; close to C. P. R. Wharf. 467 Belleville.

FURNISHED three rooms, neat and convenient; $4.50 per week; close in. 457 Chester Ave. Phone 2466R.

FURNACE-HEATED housekeeping rooms; gas, phone; $3 weekly. 1405 Blanshard.

HOUSEKEEPING rooms, 1024 Vancouver Street.

HOUSEKEEPING rooms, small rent, like home. 1936 Fort.

HOUSEKEEPING rooms, $3.50 up. 1176 Fort.

NICE furnished suite to let. 1131 Pandora Ave.

SHAWNIGAN Lake—Furnished, sunny apartments; gentleman and wife or two ladies; 10 minutes' walk from Koenig's; fine view of lake. Particulars, E. M. Walbank.

SUITE, two rooms, 1409 Blanshard St., opposite depot. $10. Bagshawe & Co. Phone 2271.

TWO housekeeping rooms, close in, bath, electric light and hot water; $12 per month. At 569 David St., near Rock Bay Avenue.

TO Let—Two unfurnished housekeeping rooms, hot water and bath, $5 month. 2026 Chaucer Street, Oak Bay District.

TWO housekeeping rooms, gas range, hot and cold water; phone. 3646 Work Street, Hillside car.

WANTED—HOUSEKEEPING ROOMS

UNFURNISHED rooms wanted at once, James Bay preferred. P. O. Box 1822.

FURNISHED ROOMS

A FURNISHED bedroom, also two furnished or unfurnished housekeeping rooms, one block from Central Park. Box 234, Colonist.

AT Dunsmuir Rooms, 736 Fort—Cosy, warm rooms, running hot water; all modern; first-class; very low rates.

FURNISHED or unfurnished rooms to rent reasonable; all modern conveniences. Apply 107½ Yates St. Phone L2100.

ROOM given to lady who is willing to act as ladies' companion in evenings. Box 4009, Colonist.

THE Poplars, corner Government and Belleville, furnished rooms from $1.75 week up.

WESTHOLME hotel has a limited number of rooms vacant at $3 per week, with all modern conveniences.

WANTED—FURNISHED ROOMS

BEDROOM, furnished or unfurnished, in exchange or part exchange for sewing. Box 1963, Colonist.

TWO business ladies wish furnished room with open fireplace; also kitchenette or small room with cook stove or gas; must be close in. Box 2013, Colonist.

FOR SALE—MISCELLANEOUS

AUTOMOBILES for sale, 1912 Ford Roadster, like new, just overhauled, splendid tires; must be sold by Wednesday noon, price $290. 1913 Hudson, run six months, cost $2,650, our price $1,350. 1913 40 h. p. McLoughlin, new tires, $875. Ford Model 2, 5-passenger, price $325. Cameron, 531 Superior St., behind Parliament Buildings.

A FINE piano, as good as new; $8 monthly. 1817 Quadra.

A SPLENDID double-door safe, with four-way combination lock, for sale at a sacrifice. Address F. O. Box 484.

A SIX-HOLE stove range for sale, cheap. Apply 2319 Rose Street.

A SNAP—Splendid visible Remington typewriter, No. 10, nearly new; cost $120, but will sell at half price. Box 1862, Colonist.

BUPH & Gerts piano, sweet toned. 1304 Quadra.

BEAUTIFUL upright cabinet grand piano by Brinsmead; practically new; will sacrifice for immediate sale. Apply 627 Toronto Street.

BOATS, canoes, motor launches. All kinds, new and second-hand, bought and sold. Causeway Boathouse, below P. O. Tel. 5446.

COOKING range, 4 holes, hot closet, etc.; $5. Scott, 508 Oswego.

CHEAP—A splendid .303 Savage sporting rifle, with case and cleaner; a bargain at $22.50; large enough for largest game. Box 1881, Colonist.

CYCLISTS—Are you getting fair value for your money? If not, next time you need anything, accessories or repairs, try Godfree, the bicycle specialist, 803 Yates.

FOR Sale—Everlit touring car, Traction Tread tires, in perfect shape, $325, for quick sale. Phone 1794.

FOR Sale—About 2 tons of loose hay, cheap. Address P. O. Box 1064, city.

FOR Sale or Exchange—18-ft. motor boat, 4 h.p. engine, all in good order; $275; will trade for motor cycle. Can be seen at the Motor Boat Exchange, 318 Belleville St. (on waterfront).

FOR Sale—Auto tires, three 36x4½; one 36x3½. 2020 Foul Bay Road.

FOR Sale—Pup seal coat, size 42, 34 in. long, worn two seasons; reasonable. Address Box 1966, Colonist.

FOR Sale—Good 5-passenger car; $300 cash, balance over 12 months. P. O. Box 1484.

FOR Sale—New tent, 12x16, partly furnished; very reasonable. Inquire, E. Larson, end Grafton St., Esquimalt.

FORD car, 1911, in splendid order; $260. 707 Fort Street.

FORD touring car, late model, fine condition, looks like new, for sale cheap; terms. Box 1957, Colonist.

FOR Sale at a snap—Ford roadster, not a scratch on it; will demonstrate any time and place; will consider terms. Box 1955, Colonist.

FOR Sale—Parker hammerless shotgun, $42.50; one $35; one Ithaca hammerless, $31.50, all new. 1010 Broad St.

FOR Sale—1914 6-cylinder Lozier, used for demonstration purposes only, exceptional opportunity. Phone 4658. Motor Agents Ltd., 1151 Meare St.

FIVE-Passenger Ford, $295 cash. E. Zimmerli, 735½ Fort Street.

FOR Sale—Four two-wheel delivery carts with harness. Apply 1117 Fort St.

GENT'S bicycle, good order, tires good, cheap. 24-inch frame. P. O. Box 897.

HAVE beautiful player piano for sale; will sacrifice for immediate disposal. Apply Box 2090, Colonist.

HEATERS! Heaters! From $1.25 up. Stove pipe 5c; stoves exchanged for old ones, 50 per cent saved. Eastern Stove Co., Fort St., near Quadra.

LADY'S muskrat fur coat for sale; full length, size 40, bargain, $50. Phone 737, 4 to 5 p. m.

MILLER & Co. 15-passenger bus for sale, rubber tired, ball-bearing, easy draft, practically new. Apply the Victoria Transfer Co.

MALLEABLE steel ranges, $1 down and $1 per week. 3001 Government Street.

SPENCER Diamond range, with side boiler; nearly new. A. Mallett, Fairfield Rd., Gordon Head.

SECOND-HAND safe in good condition; will sell very reasonable. Box 1878, Colonist.

THE first-class cruising yacht "Davy Jones," fully equipped and in first-class shape; cheap. For further particulars apply Evans B. Deane, Room 412, 402 Pender Street West, Vancouver, B. C.

FOR SALE—MISCELLANEOUS (Continued)

TO Be Sold—One large new tent, fly and new flooring. 1274 Mitchel St., Oak Bay.

1,500-lb. delivery wagon, complete with top; price $350. T. Pilmley, 735 Johnson Street.

31 h.p. Daimler, 7-passenger; would make good hotel bus; price $500. T. Pilmley, 735 Johnson Street.

7 H.P. Humberette 3-passenger automobile, practically new; cost $900; price $375. T. Pilmley, 735 Johnson St.

MISCELLANEOUS

CORDWOOD—Stove lengths, $6.50 cord delivered. Western Coal & Wood. Tel. 4768.

LAWN mowers sharpened, collected, delivered, $1. Walter Dandridge. Phone 452.

SWEDISH movement and massage, vapor or hot air bath. Lady operator. Telephone 5347L; hours 10 a. m. to 9 p. m.; 921 Fort Street; room 5.

SLASHING and burning, most reasonable terms. Box 2059, Colonist.

TABLE board, 860 Yates, between Blanshard and Quadra, 25c meal, or $4.50 per week. Phone 7291.

WANTED—MISCELLANEOUS

MARRIED couple want to take care of house in lieu of rent; references. Box 1919, Colonist.

TO Farmers—Milk wanted, 10 to 30 gallons, delivered at station or dairy, Victoria. Reply to Box 2024, Colonist.

WANTED—Boy's wheel. Apply 2163 Florence St., Willows. Phone 3642L2.

WANTED—Single bedstead, brass or enamel; must be cheap. Apply Box A. B., Colonist.

WANTED—Five-passenger car or taxi; must be in good order and cheap for cash. Fullest particulars. Box 1956, Colonist.

WANTED—Baby's buggy and cot; must be in good condition; also small lot good lumber; must be cheap. Box 2061, Colonist.

WANTED—Gentleman's cycle, frame 24 or 26 inch, in fair condition, 3-speed preferred; must be very cheap. Stedham, 1620 Rose Street.

WANTED—Good range, 4 or 6-hole, cheap for cash. Apply Box 2075, Colonist.

WANTED—Gent's cycle, give full particulars. Box 2121, Colonist.

WANTED—A McClary or Majestic range, good condition. Box 2124, Colonist.

WANTED—Second-hand barber or massage chair for $5 or less. Phone 3783.

WANTED—Good horse, about 1,400 lbs.; also strong wagon and horse stump puller. 2828 Blackwood St., city.

WANTED—Light, 2-seated car; will pay cash and trade; no Fords. Address Box 1968, Colonist.

WANTED—Rectilinear lens, without shutter, 12-in. focus, F 8; state make; trial required; must be reasonably priced. Burrell, P. O. Drawer 729, Victoria.

FLATS OR APARTMENTS

AT Savoy Mansions—A few suites, furnished or unfurnished; free telephones; no car fares. Phone 4922R.

A NEAT modern apartment, Apply Caledonia apartments, 1024 Caledonia Ave. Phone 2499.

APARTMENT, furnished, 3 rooms, light, heat, in double bungalow. 158 Robertson St.

ALL new and beautifully clean furnished suites; low rates. Normandie Apartments. Phone 1789L.

A LANDALE Apartments, corner Linden and Hilda; absolutely first-class; rents very moderate; garage accommodation; phone 2613. H. E. Maddock, 5 Winch Building.

AT October Mansions, corner Fort and Cook Sts.—Three and four-roomed suite to let; rents moderate.

AT Hampton Court, corner of Cook and Leonard St.—One 3-roomed, one 4-roomed suite to rent.

A NICE sunny suite, furnished or unfurnished; all modern conveniences. Morrison Apartments, corner Hilda and Chester; phone 4948R.

AT Mount Edwards, Vancouver St., new 4 furnished and unfurnished suites, large rooms; hot water heating, etc; reduced rents.

CENTRAL Park Apartments, corner of Quadra and Vancouver, three-room suite for rent.

FURNISHED suite in Southgate Apartments. Apply Victoria Plumbing Co., 652 Pandora St. Phone 3775L.

IN suites of two or three rooms, furnished, hot water heating, newly decorated; prices shot to pieces. 3914 Douglas.

MOUNT Douglas Apts., Oak Bay Junction. Thoroughly modern brick building, well arranged suites, healthy location with excellent car service. Terms reasonable. Phone 3425R.

OLYMPIC Apartments, 1120 May Street, corner Cook. Two completely furnished 4-room flats for rent, $ 2-room flats. Prices sincerely reduced. Strictly first-class. Phone 3132.

STANLEY Apartments, corner Linden and McKenzie; well heated; prices will suit you.

TO Rent—Modern three rooms, unfurnished; lower flat; light and water; $12. 1417 Taunton Street.

TREBARTHA Apartments, 1646 View St. —Several vacancies; reduced rents. Apply Suite 6, or phone 7611L.

THREE-ROOMED suite, close in. Phone 1067L.

TWO 4-roomed suites on carline; $15 per month; one 3 room, $10. Apply P. R. Fleming, 634 View St. Phone 3307.

TO Rent, on Douglas Street car line, two beautiful new four-room apartments, large rooms and closets, private halls, fireplace in sitting-room; built-in sideboard in dining-room, cupboards in kitchen; private laundry for each flat in basement. Rent $17 and $20 per month. Robert Russell, 223a Pemberton Bldg.

THREE-ROOM apartments, furnished or unfurnished, at greatly reduced rent. Owen Apartments, 421 Vancouver St.

POULTRY AND LIVESTOCK

A HORSE, wagon and harness to sacrifice at $60 cash. Apply 1315 Vining St.

AM selling all my chickens at Maynard's auction rooms; same include 90 yearling birds and 60 April 15th pullets. W. Pender, S. Pender.

ANDALUSIAN, R. I. Reds and Game Bantams, yearling hens and cockerels for sale. F. S. Lampman, Oak Bay. Phone 2464L2.

COWS and heifers and calves bought and sold. Percheron stallion and saddle horses for sale. McGregor, Four-Mile House. Phone 1807R1.

EGG-Laying contest pens for sale, highest bidder; six birds to pen; some pens averaged nearly 200 eggs per bird, for 11 months only. Send bids to Stroyan, Willows Park P. O.

FOR Sale—Seven geese. J. West, Hautlain St., right at Richmond.

FOR Sale—English bulldog puppies, by Champion Ashgill Jim, ex Ardmay, prize-winning bitch. Address P. O. Box 143, Ladysmith.

FOR Sale—Four pedigree fox terrier puppies, 4 weeks old; also fox terrier dog, 6 months old. Address P. O. Box 1094, city.

FOR sale, cheap, 4 Cyphers' brooders, 240; 2 good as new; also wire netting. W. Pender, S. Pender.

FOR Sale—Thoroughbred Airedale bitch, with five puppies two months old; puppies $25 each, mother $75. Address Pool Room, Government St., next door Pantages Theatre.

FOR Sale—100 pullets, R. I. Reds, Wyandottes and Barred Rocks. Victoria Poultry Co., 1303 Wharf Street. Poultry bought or exchanged.

FOR Sale—Mare, general purpose, 10 years; sound, quiet, $125; or would exchange for pullets or yearling birds, light of heavy breeds. Box 1875, Colonist.

GOOD, sound delivery horse for sale. 2567 Prior St. Phone 4392R.

HORSES—Four heavy horses for sale, also one stick wagon and one three-ton truck. Anthony, 407 Jones Bldg. Phone 4898.

LARGE Yorkshire brood sow for sale cheap. Hinsch, Langford Station. Phone 2546L2.

PHONE 4051, for milk-fed chickens, 30c per lb.; young fowls, 20c; dressed and trussed, c.o.d. Shoal Bay Poultry Fattening Yards, 616 Laurel Street.

POULTRY AND LIVESTOCK (Continued)

SPLENDID Airedale pups, 8 months old, of the very best breeding; also fox terrier pup, $5. W. H. Catterall, Cordova Bay, Maywood P. O., B. C.

SHEEP for Sale—Nice young ewes and 1 ram, $15 each, or, if sold at once, $100 for the bunch. S. Gregory, Millstream P. O., Highland District.

THE Victoria Transfer Co. have for sale some well-matched light and heavy draft teams. We have some good saddle horses and pack ponies for sale at reasonable prices.

TO exchange—English setter, with papers, good hunter; for hammerless shotgun. Phone 4581X.

WANTED—A fresh milch goat, buy or exchange, for three nanny goats. Sherman, Beaumont P. O.

WANTED—Eight white Leghorn pullets, March or April birds. Box 3016, Colonist.

WANTED to Buy—15 White Leghorn pullets. Phone 1898, Box.

W

FOR RENT—HOUSES

AN excellent house in Fairfield, 7 rooms and all modern; separate bath; near car, park and sea; low rent on lease, with option of purchase if desired. Address P. O. No. 254, Victoria.

A NICELY arranged 5-room bungalow, with furnace and fireplace; close to carline; reasonable rent. Apply F. J. Hart & Co., Ltd.; 1, 2 and 3 Hart-Benn Bldg., 1208 Government St. Phone 381.

A FULLY modern 7-room house, lot two-thirds of an acre, nicely treed and in garden; high-class district, nicely furnished throughout, including piano, garage and coach house; moderate rent. For full particulars, apply F. J. Hart & Co., Ltd., 1, 2 and 3 Hart-Benn Bldg., 1208 Government St. Phone 381.

A WELL-FINISHED 6-roomed bungalow, Pleasant Ave., Oak Bay; furnace; rent reasonable. Phone 3602R2.

A FIVE-ROOMED modern house, 204 Wilson St. Apply 1739 Fort St. Phone 3647L.

BEACH Drive, close hotel, 6-room bungalow, fine garden, $29. 1916 Duchess Street.

COSY Winter home, 3 rooms, Moss St.; furnace, every modern improvement. Phone 4422.

FOR Rent—Eight-room house and garage. 2090 Brighton Ave., Oak Bay. Apply 1174 Mitchell Street.

FOUL Bay waterfront cottage, enamel bath; all conveniences. Phone 3457R.

FOR Rent, Prior St., near Bay, 7-roomed, fully modern house, cement basement, furnace; $20 per month to good tenant. Apply 2315 Work St., or phone 4562R.

FOR Rent—5-room modern house, $16. 2537 Forbes St.

FOR Rent—New 6-roomed bungalow, Oak Bay, garage, furnace, electric fittings, complete. Apply James Morgan, Northern Hotel.

FOR Rent—New 4-room cottage, 2 blocks from car; $10 per month. Capital City Realty, 1212 Broad Street.

FOR Rent, corner Wilson and Walker St., Victoria West, 6-roomed house, modern conveniences, partly furnished; rent $20 per month. Apply 731 Wilson St.

FURNISHED or unfurnished house, six rooms, James Bay. 585 Toronto St.

FOR Rent—Near Dallas Road, on Cambridge Street, 8-room house, all built-in features, oak floors. Phone 3352L. 234 Vancouver Street.

FOR Rent—Seven-roomed house, all modern conveniences, close to car, Fairfield; rent reasonable to good tenant. Apply 1254 Oxford St. or Box 1792, Colonist.

HILLSIDE terminus—Store as living rooms; rent $9, including water. 2829 Cedar Hill Road.

HOUSE to rent, 923 North Park Street. Apply 206 Pemberton Blk.

MODERN 7-room house on Walton Street, Fairfield, $20 per month. Crow Bros., 732 Yates Street.

MODERN 7-room house, Foul Bay, near the sea. Crow Bros., 732 Yates St.

MODERN 9-room house, Oak Bay Avenue, $35 per month. Crow Bros., 732 Yates Street.

NEW 5-roomed bungalow, fireplace, buffet; close car; rent $14. 1915 Duchess Street.

NEW house at Uplands, close to car, 11 rooms, replete with every modern convenience, hot water heating, fireplaces, grand views; rent $75 month. Also new house at Uplands, containing 9 rooms; rent $65 month. Apply Uplands, Ltd., Belmont House. Telephone 5500.

NEAR in, 6 rooms to rent; furnace, etc. Box 2021, Colonist.

PARTLY furnished cottage, 4 rooms, Pandora Ave. Phone 1067L.

SMALL house, big yard, chicken house and run, $10 per month. 2204 Lydia Street, near Pembroke, or 603 Elliott St.

SIX-ROOM, fully modern bungalow on Mitchell St., Oak Bay, No. 1346; furnace, cement basement, laundry tubs, blinds on windows, electric fixtures; $25 per month. Phone 1807L.

SEVEN rooms, new, modern, furnace, Belmont Ave., near High School; $30. Apply 1444 Pembroke St.

SIX-Room house, Victoria West, $12.50 per month. Hallewell, Room 3, 707½ Yates Street.

SIX-ROOMED modern bungalow, new. Particulars, phone 3604L.

SIX-Room house, new, near Central Park. $22.50. P. O. Box 709.

TO Let—6-room house, new, with garage, close in. Apply 1054 Burdett Ave.

TO Let—7-roomed modern house with furnace; rent $25. Phone 722R.

TO be vacated, Oct. 8, 1015 McClure Street, between Vancouver and Cook Sts., six rooms and bath, sunny and cheerful, easy walking distance to town; half block from car, $25 a month, on lease. Phone 3972O.

TO Let—A 5-roomed house. Apply 1152 Yates Street.

TO Let, at 213 Skinner St., Victoria West, a large, 2-story, 9-room house, with 2 baths, 3 toilets, new best linoleum on every floor and electric light fixtures complete; large garden, chicken house and woodshed; rent cheap. Apply to 211 Skinner St., or Lee Dye, 716 View St. Phone 134.

TO Let—Comfortable house, 5 rooms, close in. Apply 493 Young St.

TWO new 5-roomed bungalows, corner Princess and Chambers, opposite George Jay School; rent $19, including water.

TO Rent—Eleven-room house near Beacon Hill Park. Wise & Co.

UNFURNISHED Houses to Rent—Seven rooms, Princess Ave., $20; 7 rooms, Regent St., $15; 7 rooms, Chambers St., $30; 7 rooms, Ash St., $35; 7 rooms, Rudlin St., $26; 6 rooms, Fell St., $20; 5 rooms, Monterey Ave., $25; 5 rooms, Elford St., $20; 5 rooms, Wilmot Place, $20; 7 rooms, Vancouver St., $25; 6 rooms, Shakespeare St., $20; 9 rooms, Gladstone Ave., $50; 6 rooms, Mitchell St., $30; 9 rooms, Vancouver St., $25; 6 rooms, Empress St., $15; 7 rooms, Beaulah Ave., $30; 7 rooms, Belmont St., $25; 6 rooms, Mason St., $12. Green & Burdick Bros., Ltd., Broughton and Langley Sts. Phone 4169.

WANTED TO RENT—HOUSES

FOR end October, 5-room bungalow; modern, close in, lease if suitable, and rent reasonable. Box 2104, Colonist.

WANTED to Rent—A 5-room bungalow with large chicken run. State rental and location. Box 2116, Colonist.

WANTED to rent by couple, 5 or 6-room house, close in, with garage. Box 2101, Colonist.

WANTED—For six months or longer, comfortably furnished bungalow; must have all modern conveniences; married couple; no family; no fancy rental. P. O. Box 1165.

WANTED to Rent—7 or 8-room house with from 10 to 25 acres of cleared land; waterfront preferable. In replying give full particulars. Box 2079, Colonist.

WANTED—4-room house for monthly payments, in Willows or Oak Bay. J. Wills, General Delivery.

WANTED to Rent—A 4-roomed house; $10 or $12. Address Box 1971, Colonist.

WANTED to Rent—Unfurnished house, not less than 6 rooms; $25 or $30 per month; give location; Fairfield preferred. P. O. Box 1454.

FURNISHED HOUSES TO LET

A 12-ROOM, beautifully furnished home, centrally located, all modern conveniences; will lease for Winter. Box 2066, Colonist.

APPLY to our renting department for furnished bungalows and houses. Particularly nice bungalow, $35, well furnished and close in; several others and cottages from $25. Phone 2436. Ladies' Agency, 426 Sayward Bldg.

ATTRACTIVE 4-room bungalow; steady tenant, $10; partly furnished; near Gorge. Box 1896, Colonist.

BEAUTIFULLY situated and well furnished 8-roomed house, with large garden and tennis lawn, garage and all modern conveniences, on seafront, Shoal Bay; rent $40. Apply Merchants Finance and Trading Company, 464 Belmont Bldg.

CLOSE Oak Bay car, beautifully furnished house; piano, plate, linen, $30. Apply 1515 Duchess St.

FURNISHED Houses to Rent—Eight rooms, St. James St., $100; 7 rooms, Davie St., $35; 10 rooms, Flagard St., $40; 8 rooms, Brighton St., $40; 8 rooms, Belcher St., $40; 4 rooms, Apartment, Simcoe St., $20; 9 rooms, Cook St., $75. Green & Burdick Bros., Ltd., Broughton and Langley Sts. Phone 4169.

FURNISHED HOUSES TO LET (Continued)

FIVE-ROOMED furnished house on carline; $20 per month. Phone 3517R.

FOUR-Roomed modern bungalow, furnished, for rent, $17; 3-4 mile circle. Apply 2583 Grahame St.

FOR Rent—7-room house, fully furnished, piano, etc., garage; rent $40 month. Phone 2259.

FURNISHED and unfurnished houses in all parts of the city; also country homes. A. S. Marton, 216 Central Bldg. Phone 2901.

FOR Rent—Share of nice furnished home, close in; moderate rent. 425 John Street.

FURNISHED six-roomed house with garage; $26 Vancouver Street, near Beacon Hill Park.

FOR rent or sale—Four-room cottage, new, nicely furnished and ready for occupation; near Willows beach; 1 minute from car. Address Box 1593, Colonist.

JAMES Bay—Five rooms; rent $25. Phone 3457R.

MODERN home, ten rooms, furnished, two housekeeping suites, tenanted, and five nice living rooms, one year lease, $35 per month. Phone 2466R, close in, Fairfield.

SIX-ROOMED house to rent, furnished; good locality, near car, beach and school; garage; rent reasonable. Phone 4450L.

SMALL furnished bungalow for rent. 5 rooms, electric light, hot and cold water; $25 per month. Apply 643 Cornwall St., or Ladies' Agency, Sayward Block.

SEVEN-ROOMED furnished cottage to let. Apply 104 Dallas Rd.

THREE-ROOMED furnished house, Victoria West; $12. 750 Market St.

TO Rent, furnished, on Gorge Waterfront, 5-room house, 4 acres of land, stables, chicken houses, etc.; rent $25 per month. Address P. O. Box 1064, city.

TO rent, part of furnished home, Fairfield; low rent. Phone 4668R.

THREE-ROOM cottage, furnished, complete, including bedding, crockery, cutlery, etc.; modern, ready for immediate possession; rent $20, water and light included. Apply Mrs. Denny, 1848 Crescent Road. Phone 5782L.

TO Let—Modern 7-roomed furnished bungalow, near end of Oak Bay car. Phone 3280L2.

TO Rent—Furnished 8-room bungalow, good basement, bath and all modern conveniences. $30 a month. Apply Flint & Co., Broughton Street.

TO Rent—Furnished five-roomed bungalow, good basement and all modern conveniences, $30 a month. Apply Flint & Co., Broughton St.

$15—Five rooms, fully furnished; city water. Rear 322 Irving Road.

1454 Begbie St., facing Stadacona Park—Six rooms, also Chinaman's room in basement; modern, good garden, bathroom, furnace, gas range and coal range. To let with furniture, linen and cooking utensils. Rent $35 per month. Apply Ward Investment Co., Ltd., 712 Fort St. Phone 874.

473 Burnside Rd.—Furnished 2-roomed shack for rent; $8; car passes door.

WANT—FURNISHED HOUSES

CLIENTS waiting to rent furnished and unfurnished houses. Malet & Co., 403 Central Building. Phone 3236.

WANTED—Ten-roomed, fully furnished house; Oak Bay district preferred. Box 1877, Colonist.

CROFT & ASHBY

Real Estate, Timber, Mines and Coal Lands
Phone 3899. 634 View St., P. O. Box 570.

FARMS! FARMS! FARMS! FARMS!
CATTLE RANCHES! CATTLE RANCHES!
TIMBER LANDS! TIMBER LANDS!

CHEAPEST buy in B. C.—672 acres, good land, many open meadows, on lake and stream, finest shooting and fishing, splendid ranch for horses or cattle, plenty of range for stock adjacent; will be near the Bute Inlet Railway from Vancouver Island; can now drive to near ranch. Price for quick sale, only $7 per acre; land surveyed, first payment easy, balance over 3 years.

WANTED—City property to exchange for Northwest farms.

TWO lakes near Victoria for sale; property fenced and stocked with several varieties of trout, also Eastern salmon.

FINEST farm on V. I.—520 acres, 78 cultivated and 190 in grass; near rail and sea; will take property in exchange for part of purchase price.

TIMBER—Fifty billion feet for sale, in quantity to suit, in B. C., Oregon and Washington.

NORTHWEST Farms—We have several to exchange for Victoria property.

CRADDOCK & CO.

Investment and Insurance Agents
Farm Land Specialists
Jones Building Victoria, B. C.
Phone 1880.

FARMS! farms! farms! Courtenay District, Vancouver Island. Direct railway from Victoria.

OUR listings comprise ready-made farms and not virgin forest or mountainous districts. Good soil, climate, markets, etc. Prices from $40 per acre.

MR. CRADDOCK, late secretary and statistician Department of Agriculture, Alberta and British Columbia, attends to all land sales.

QUALICUM INN

(Two minutes walk from Qualicum Station)
QUALICUM BEACH, Vancouver Island

BEAUTIFULLY situated modern 22-room seaside hotel; excellent salmon and trout fishing; good bathing; moderate rates. For particulars apply the manager.

FOR SALE

Farm of 160 acres; team of horses and wagon. House, and 2½ acres cleared. $800 cash, or would consider exchange for paying business.

A. TOLLER
604 Yates St. Room 10, Top Flat

A Great Opportunity

I Have the Following Stocks for Sale by Tender:

NEW WESTMINSTER, B.C.

Stock and fixtures of 5c, 10c, 15c and 25c store. Stock about $2,000 at cost; fixtures and equipment about $1,000 at cost; all clean and in good condition. Tenders to be in the hands of the undersigned by Tuesday noon, September 22, 1914. Tenders to read "At prices as per inventory." The highest or any other tender not necessarily accepted.

NANAIMO, B.C.

Stock and fixtures of 5c, 10c, 15c and 25c store. Stock about $1,200, fixtures and equipment about $700; all clean and in good condition. Nanaimo is one of the most prosperous cities in British Columbia at the present time. Tenders to be in the hands of the undersigned by Tuesday noon, September 22, 1914. Tenders to read "At prices as per inventory." The highest or any other tender not necessarily accepted.

NANAIMO, B.C.

The stock and fixtures of a general hardware merchant. Stock about $3,200; fixtures about $1,000. All in first-class condition, well worth the attention of anyone looking for a good business proposition. Tenders to be in the hands of the undersigned by Tuesday noon, September 22, 1914. Tenders to read "At prices as per inventory." The highest or any other tender not necessarily accepted.

GENERAL STORE AT SAVONA, B.C.

Stock as follows—

Groceries about	$1,000
Dry Goods about	4,000
Boots and Shoes about	2,000
Drugs and Stationery about	450
Hardware, Saddlery and Crockery about	1,000
Fixtures about	2,000
Total	$10,450

This is a very fine business and worthy the attention of any business man requiring a good general store in any country district. Tenders to be in the hands of the undersigned by Tuesday noon, September 22, 1914. Tenders to read "At prices as per inventory." The highest or any other tender not necessarily accepted.

VANCOUVER, B.C.

Dry Goods, Ladies, and Children's Furnishings, also Boots and Shoes for Boys and Girls. Stock about $3,500; fixtures about $500. This stock is clean, fresh and in good condition. Tenders to be in the hands of the undersigned by 10 o'clock Tuesday morning, September 22, 1914. Tenders to read "At prices as per inventory." The highest or any other tender not necessarily accepted.

Stock sheets and full particulars of any of the foregoing businesses may be had from James Roy, Assignee, No. 222 Pacific Building, 744 Hastings St. West, Vancouver, B. C.

IN THE SUPREME COURT OF BRITISH COLUMBIA

In the matter of the estate of John Sidney Van Allen, deceased intestate, and in the matter of the Administration Act.

Notice is hereby given that under an order granted by the Honorable Mr. Justice Clement, dated the 26th day of August, 1914, I, the undersigned, was appointed administrator of the estate of the above deceased.

All persons having claims against the said estate are requested to forward particulars of same to me on or before the 30th day of September, 1914, and all persons indebted to the said estate are required to pay such indebtedness to me forthwith.

Dated at Victoria, B. C., this 1st day of September A. D. 1914.

WILLIAM MONTEITH
Official Administrator

NOTICE

IN THE MATTER of the Winding Up Act, being c. 144 of the Revised Statutes of Canada and Amending Acts,
And
IN THE MATTER of the British Canadian Photo Supply Company, Limited.

FOR SALE—$15,000 worth of Photographic Supplies, either in block or in lots. Also Office Furniture and Fixtures. For particulars apply to the liquidator, W. J. BARRETT-LENNARD, C. A., 303 Rogers Building, Vancouver, B. C.

MORTGAGEE'S SALE

Under and by virtue of the powers contained in a certain Indenture of Mortgage, dated 17th June, 1912, and of the powers contained in the Mortgages Statutory Form Act, the undersigned is instructed by the Mortgagee to offer for sale the South 40 feet of Lot 41, Block 3, part of Section 74, Victoria City, Map 252 (the premises being known as 1072 Davie Street), and in accordance with said instructions, tenders for the purchase of the abovementioned property will be received by the undersigned up to the 27th day of September, 1914.

The highest or any tender not necessarily accepted.

For further particulars and conditions of sale apply to

C. F. DAVIE,
Of Room 203 Pemberton Building, Fort Street, Victoria, B. C., Solicitor for the Mortgagee.

LAND ACT

Form No. 11—Form of Notice
Victoria Land District, District of North Saanich, B. C.

Take notice that Lambert O. Paterson, of Victoria, occupation, retired, intends to apply for permission to lease the following described lands: Commencing at a post planted at high water mark northwest corner, Lot 10, Sec. 20, R. 111, marked L. O. P., northeast corner, thence running west 660 feet, thence south 127 feet, thence east to shore and along shore in a northerly direction to point of commencement.

LAMBERT O. PATERSON.
Dated August 3, 1914.

CITY OF VICTORIA

NOTICE

A meeting of the Board of Licensing Commissioners will be held in the Police Court, City Hall, on Wednesday, the 23rd day of September, 1914, at 2:30 p.m.

WELLINGTON J. DOWLER,
C. M. C.

Victoria, B. C.
City Clerk's Office, September 19, 1914.

REPAIRS TO ROCK BAY BRIDGE

TENDERS will be received at the office of the undersigned until Monday, the 28th inst., at 4 p.m., for the work of piling and placing of heavy timbers in connection with repairs to Rock Bay Bridge. Plans and specifications may be seen at the office of the City Engineer. The lowest or any tender not necessarily accepted.

WELLINGTON J. DOWLER,
C. M. C.

City Clerk's Office, Victoria, B. C., September 18, 1914.

W. RIDGWAY-WILSON

ARCHITECT

Has arranged a partnership with Mr. A. R. Hennell, Fellow of The Royal Institute of British Architects, of London, England, the business being henceforth carried on under the firm name of

W. RIDGWAY-WILSON
A. R. HENNELL, F.R.I.B.A.
ARCHITECTS
419 Pemberton Block Phone 2836

CANCELLATION OF RESERVE

NOTICE IS HEREBY GIVEN that a reserve, advice of which appeared in The B. C. Gazette on the 3rd day of May, 1889, is cancelled in so far as it relates to lots numbered 209 to 213, both inclusive, Victoria District, for the purpose of making sale of same to the owners of Lot 31, Victoria District, known as the "Uplands" Subdivision.

R. A. RENWICK,
Deputy Minister of Lands.

Lands Department, Victoria, B. C., May 27, 1914.

Messrs. Stewart Williams & Co.

Duly Instructed by the Owners, Will Sell by

PUBLIC AUCTION

At the Corner of St. Andrew's and Beacon Streets,

TODAY

AT 2 O'CLOCK
The Whole of the
Well Kept and Nearly New

Household Furniture

Contained therein, including: 4-Piece Mahogany Suite, Wicker Table, Axminster Carpet, Jardinieres, Curtains, Portieres, Mission Oak Dining-Room Set, including Round Extension Table, Buffet, two Arm Chairs, four Dining Chairs, Grandfather's Clock, Davenport Pullmanette with Mattress, Wicker Chair, Pedestal Table, Electric Chafing Dish, Brussels Carpet, Curtains, Hall Rack (Mission Oak), Carpets, three Brass Bedsteads, Springs and Restmore Mattresses; Pillows, Toilet Sets, Oak Bureaus, Chiffoniers, Wash Stands, Small Tables, Arm Chair, three Brussels Carpets, "Gurney-Oxford" Cooking Range, Cooking Utensils, Kitchen Chairs and Table, Dinner Set, Crockery and Glassware, Carpet Sweeper, Curtain Stretchers, Boiler, Baby's Bath, "Empire" Typewriter, Gent's Bicycle, Bevelled-Edge Mirror, Office Table, Books, Hose, Lawn Mower, Garden Tools, and other goods too numerous to mention.

Take the Beacon Hill Car to St. Andrew's Street.

On view Monday, September 21.

The Auctioneer, Stewart Williams

G. FERRIS

SECOND-HAND FURNITURE

Why buy new furniture when I can save you 50 per cent on all kinds of Good-Class Furniture and sell it to you under a satisfaction guarantee. Come in and see it and let us talk it over.

Stock of Good-Class Heaters.

Best prices given for Ranges, Cook Stoves, Heaters and Good-Class Furniture.
838 Yates Street Phone 1879

CORPORATION OF THE DISTRICT OF OAK BAY, B.C.

Oak Bay Volunteer Police

NOTICE

On and after this date drill in Oak Bay Park will be discontinued.

A meeting of the force will be held on Tuesday, September 22, in the Council Chamber, Municipal Hall, Oak Bay, at 8 p.m., when explanations will be given of the duties of the force and arrangements for future training will be discussed.

It is hoped that as many as possible will be present and in particular all those who have not yet taken the oath.

F. R. L. DE SALIS,
Secretary.

WATER ACT, 1914

BEFORE THE BOARD OF INVESTIGATION.

In the matter of all streams in the North Saanich, South Saanich, Highland, Lake, Victoria, Esquimalt, Metchosin, Sooke, Otter and Renfrew Land Districts, and in the matter of all streams in the Malahat Land District which drain into Juan de Fuca Strait or into Finlayson Arm of Saanich Inlet.

A meeting of the Board of Investigation will be held at the office of the Board, Parliament Buildings, Victoria, on the 28th day of August, 1914, at 10 o'clock in the forenoon, when all claims to water rights or privileges on the said streams which have been filed, all objections thereto, and the plans prepared for the use of the Board will be open for inspection.

All persons interested are entitled to examine these, and to file objections thereto in writing if they deem fit.

At this meeting claimants who have not previously done so shall prove their title to the lands to which their water records are appurtenant. This may be done by producing, in case of Crown-granted lands, the title deeds or a certificate of encumbrance or in the case of lands not held under Crown grant, by producing the pre-emption record, the agreement of sale, the mining record, or other documents of title.

Objections will be heard forthwith if the party objected to has received sufficient notice of the objection.

The Board at the said meeting will determine the quantity of water which may be used under each record, the further works which are necessary for such use, and will set dates for the filing of plans of such work and for the commencement and completion of such works.

And whereas there may be persons who, before the 12th day of March, 1909, were entitled to water rights on any of the said streams and yet have not filed statements of their claims with the Board of Investigation, such persons are required to file on or before the 17th day of August, 1914, at Victoria, before the hour set for the meeting, a statement as required by Section 194 of the "Water Act, 1914." Forms (No. 50 for Irrigation, and No. 51 for other purposes), may be obtained from any Government Agent in the Province.

Dated at Victoria, B. C., the 11th day of July, 1914.

For the Board of Investigation,
J. F. ARMSTRONG,
Chairman.

The water rights maps and the tabulation of records will be open for inspection at the office of the Board at Victoria on and after the 17th day of August, 1914.

TENDERS

TENDERS for the supply of 2-foot wood to the Saanich Schools will be received by the undersigned up to 20th September inst., to be delivered in five-cord lots as required. A cord to contain 128 cubic feet.

	Cords
Royal Oak	20
West Saanich	15
Strawberry Vale	20
McKenzie Avenue	20
Keating	20
Saanichton	20
North Dairy	20
Prospect	20
Cadboro Bay	15
Cedar Hill	30
Elk Lake	10
Gordon Head	20

J. R. CARMICHAEL,
Secretary of Board.

Royal Oak.

DEPARTMENT OF WORKS

Sale of Provincial Government Wharf at Ganges, B.C.

SEALED TENDERS, superscribed "Tender for Provincial Wharf, Ganges, B. C.," will be received by the Honorable the Minister of Public Works up to noon of Thursday, the 1st day of October, 1914, for the sale of the Provincial Government wharf situate at Ganges, South Salt Spring Island, B. C.

Each tenderer shall state in his tender the amount he is prepared to offer to the Department for this wharf.

The successful tenderer must deposit with the Department a certified cheque equal to the amount of his tender, payable to the Hon. the Minister of Public Works.

The cheque or certificates of deposit of unsuccessful tenderers will be returned to them when the sale is completed.

The highest or any tender not necessarily accepted.

J. E. GRIFFITH,
Deputy Minister and Public Works Engineer.

Department of Public Works,
Victoria, B. C., September 14th, 1914.
s617

EDWARDS & FULLER

Auctioneers, 1119 Fort Street

Have received instructions from Mrs. Pierce, 767 Newport Avenue (Oak Bay), to sell by

PUBLIC AUCTION TOMORROW

COMMENCING AT 2 O'CLOCK
All Her Well-Kept

Household Furniture and Effects

Comprising: Black Oak English Hall Chair and Table, good English Extending Dining-Room Table, very handsome Dining-Room Suite in Fumed Oak, upholstered in real leather; one Fumed Oak 6-foot Sideboard to match, Grandfather's Arm Chair in Tapestry; two Music Stools, one very excellent Steinway Table Grand Piano in Rosewood Case and in first-class condition, fine Wilton and Brussels Carpets, one Antique Serpentine Hair-Stuffed Couch in Tapestry, one 8-day Clock, one 18-day Clock, fine old Early Victorian Swing Dressing Glasses in Mahogany, 3-foot Fumed Oak Bedstead (combination) with English Mattress, Bolster and Pillow; very fine old Spanish Mahogany 4-foot Chest of Drawers, 4-foot 6-inch Black and Brass Bedstead, Spring and Mattress; pretty Walnut Triple-Glass Dressing Table (English), beautiful old Bow-Front Chest of Drawers in Spanish Mahogany, Rugs, 3-fold Screen, 3-foot Green and Brass Bedstead (nearly new), Combination Walnut Lady's Dressing Table, 3-foot Twisted-Leg Mahogany Occasional Table, Portable Writing Table, Stationery Cabinet, Chairs, Ornaments, fine Queen Anne Tea and Coffee Set, Knives, Forks and Spoons by J. Rogers, Sheffield; Electro-Plate Salver and Tray, Pictures, fine old Wood Cuts and Steel Engravings, Electric Toaster, New Life Vibrator, four extremely fine Staffordshire Figures, one Pair Chinese Bronze Vases, one Engraving dated 1787, Grass Chairs, quantity of Electric Light Shades and Fittings, quantity of Cut Glass, and other goods too numerous to mention.

On view Monday afternoon, Tuesday, and day of sale.

EDWARDS & FULLER
Phone 2149 1119 Fort Street

EDWARDS & FULLER

Auctioneers
1119 Fort St.

Have for private sale one beautiful Chinese Lamb Motor Coat with muskquash collar.
Phone 2149

Messrs. Stewart Williams & Co.

Duly Instructed by Mrs. Ernest Kennedy, Will Sell by

PUBLIC AUCTION

At Her Residence, "Hill Farm," Wilkinson Road (two minutes' walk from Wilkinson Road Station, B. C. Electric Ry.),

ON

Thursday, Sept. 24

AT 11 O'CLOCK
The Whole of Her Well-Kept

HOUSEHOLD FURNITURE and EFFECTS

Including: Very handsome Solid Fumed Oak Dining-Room Furniture, Jacobean, Sheraton, Victorian and other old English Furniture; Mahogany, Eucalyptus, White Enamel and other Bedroom Suites; Ostermoor Mattresses, Household Linen, Blankets, Table Linen, very fine Set of English Cut Glass Table-Ware, Grandfather's Clock, "Monarch" Range, Cooking Utensils, Linoleum, Carpets, Limoges Dinner Service, Tea Set and Breakfast Set; Signed and other Engravings, a quantity of Books, including the works of Victor Hugo, Chas. Dickens, Harvard Classics, Louis Stevenson, Fox and others, bound in half-calf, Etc.; also Gelding Pony, five years old; Harness and Pony Cart, thoroughbred Jersey Cow, ten Cords of Wood, three Tons of Hay, over 100 Chickens, Garden Tools, Garden Chairs, Swing, English Dog Cart, Chaff Cutter, Incubators and Brooders, Lady's Bicycle, and other goods too numerous to mention.

For further particulars see last Sunday's Colonist or apply to

The Auctioneer, Stewart Williams

City Market Auction Today, 2 p. m.

Good Heavy Team Horses, prime condition; good Heavy Single Horse, Grade Jersey Milch Cow, Chickens, including fine lot of Leghorn Pullets, Rabbits, Buggies, Harness, Etc.

Present entries for Friday's sale—Ten Ewe Lambs.

FRANCIS & HEMINGWAY
Phone 2484 666 Flagard Street

John Bartholomew

AUCTIONEER

NOTICE—We keep on selling all kinds of good Furniture at auction prices. Don't forget the Auction Prices, mind. Houses of good furniture purchased for cash.

THE "SELECT" AUCTION ROOMS,
1016 FORT STREET

IN THE SUPREME COURT OF BRITISH COLUMBIA

IN THE GOODS OF CATHERINE BALFOUR MACDONALD, DECEASED

TAKE NOTICE that Probate of the Will of Catherine Balfour Macdonald, late of Armadale, Victoria, British Columbia, and who died on the 22nd day of April, 1914, has been issued to the Honorable William John Macdonald, sole executor.

ALL persons having claims against the estate are requested to send full particulars thereof, duly verified, to the undersigned on or before the 1st day of October, 1914, after which date the executor will proceed with the distribution of the estate, having regard only to such claims of which he shall have then received notice.

Dated at Victoria, B. C., this 24th day of August, 1914.

CREASE & CREASE,
Solicitors for the said Executor.

NOTICE

REGISTRATION OF BIRTHS, DEATHS AND MARRIAGES.

The office of the Deputy Registrar of Births, Deaths and Marriages has been removed to the basement of the new West Wing of the Parliament Buildings, South 5 entrance from Menzies Street.

H. E. YOUNG,
Provincial Secretary.

June 27, 1914.

NOTICE

NOTICE is hereby given that application will be made to the Board of License Commissioners for the City of Victoria at their next sitting for a transfer of the liquor license now held by me in respect of the Stewart Hotel, situate at the Junction Street, in the City of Victoria, to Charles Page, of the said City of Victoria.

Dated the 16th day of September, 1914.

GEO. M. LANDY.

MEXICO TO MAKE ADDITIONAL CALL

Vancouver Firm Inquires Regarding Salmon Cargo by Osaka Liner—Royal Mail Boats Coming On.

The fact that inquiries are being made regarding possible shipments of British Columbia products from Vancouver by Osaka Shosen Kaisha steamships, clearly indicates that the big Japanese company has definitely decided to include the Terminal City in the itinerary of the fleet, which, up to the present, has included Victoria as the only port of call in this Province.

Messrs. Findlay, Durham & Brodie, the well-known shipping agents of Victoria, have been approached by Messrs. C. Gardner Johnson & Co., of Vancouver, regarding shipments of canned salmon for the sailing of the O. S. K. liner Mexico Maru. Findlay, Durham & Brodie handle large quantities of British Columbia salmon shipped from Northern canneries to Vancouver for export.

The Mexico Maru is due here from the Orient on October 16 and she is posted to sail on October 27. By including Vancouver in the itinerary of the fleet, the O. S. K. sailing schedule will have to be rearranged. At the present time the Japanese company's boats make a stay of about eleven days on this Coast, and during that time they discharge and reload at Victoria, Seattle and Tacoma.

As far as can be learned, the Mexico Maru will be the first of the fleet to call at Vancouver. She is being preceded here by the liner Seattle Maru, which is due on October 1.

Direct From Hongkong

Messrs. Findlay, Durham & Brodie, who are agents here for the Royal Mail Steam Packet Company, announce that the British steamship Den of Airlie is coming direct from Hongkong to Victoria. She is due to sail from Hongkong tomorrow, and will arrive here on October 15.

The liner Merionethshire, of the same fleet, will touch at Japanese ports for cargo, and will sail from Yokohama on October 2.

THE BRITISH NAVY

And the Fleets of Europe—The Present Standing

BY T. W. Sheffield

The "silent fleet" of Great Britain in the North Sea continues its work of keeping open the trade routes of the world. The Atlantic is free to British and neutral shipping, which, with the exception of several cruisers arriving to convoy our gallant troops across the Atlantic, nothing startling is anticipated, nor is likely to occur as long as the steel walls of Great Britain confine the operations of the German navy to navigating the narrow seas in the safe confines of the Kiel Canal.

The German Emperor can no longer have the fortitude to claim to be "Admiral of the Atlantic," as he did in a fit of exultation at the German naval review of 1912.

British sea power has given confidence to the most timid and sceptical; in one single week of war conditions the vast mercantile marine of Germany practically ceased to exist, her sea-going commerce, which took hundreds of millions to build up, was cleared off the high seas of the world. Meanwhile, the continued silence of the fleets in the great theatre of naval conflict remains unbroken. It may last for weeks, it may be shattered in a day by tidings of victory or destruction. Twenty-five thousand of the best trained naval men in the world keep their ships and guns ready for "the day." The hopes and the confidence of the Empire are firmly fixed, and the longer this trying suspense, the more fully does the general mind grasp the many considerations which enable us to look for ultimate triumph.

The extraordinary demonstration of "silence" and the incidents in the North Sea prove the efficiency and daring of the fleet. In the midst of a war with the second greatest naval power, all British ships are arriving with the greatest regularity, and with every day that passes the British control of the commercial routes of the ocean becomes stronger.

Canada's gift of 1,000,000 bags of flour was shipped and landed in Liverpool as though no war existed. It is this control of the ocean's commercial routes that has led many of the American newspapers to pay the highest tribute to the efficiency of Britain's navy.

With the exception of the North Sea, which is the stage of the forthcoming great sea fight, the Admiralty can give its assurance to the shipping world in all waters. It is a state of affairs almost incredible, but nevertheless a fact, and one which makes a somewhat ironical appeal to thousands who have neglected to vote for contributions for a greater navy.

The present situation in Europe inevitably suggests the focusing of our attention on the relative standing of the European fleets.

It is interesting to note at the outset that after a long period of inaction, France has begun to make up the leeway which she lost, owing to the mistaken policy of her politicians and naval advisers, but chiefly of the former; and Russia has lavished millions in the task of rehabilitating in naval organization, which suffered so severely at the hands of Japan during the war in the Far East. Notwithstanding the awakening of these two powers, Germany remains the second greatest naval power, not only in Europe, but of the world, having outmanoeuvred France, and is superior in ships to the United States.

It is advisable, always, when making comparisons, to avoid committing the error of assuming that the standing of fleets depends on the number of dreadnoughts which they contain. Dreadnoughts are great fighting machines, but it would be absurd to ignore the value of older battleships merely because their gun power is less. A navy is an intricate organization, and with its battle fleets must be associated squadrons of cruisers and flotillas of destroyers and submarines. To make a clear comparison, estimates must be based on a variety of considerations such as the numbers and types of ships, the strength and character of the personnel, the training, strategical and tactical ability of the admirals, and the efficiency of the crews. But though this is not the occasion, perhaps, nor is space available in a brief article for the comprehensive study of the many factors, it is, nevertheless, possible to reach a rough and approximate estimate of the standing of the great fleets of Europe in this critical stage of their history.

If the figures as to the number of completed battleships and cruisers less than twenty years old are examined in association with the number of officers and men on active service, a basis can be reasonably arrived at. If, furthermore, the battleships be classified in their respective classes, first second and third, the third list being the oldest and weakest, we secure a conspectus which is fairly reliable for comparison when the day comes for action.

	Battleships 1st	2nd	3rd	Tl.	Cruisers	Personnel
Germany	14	4	20	38	48	74,000
Italy	9	—	8	11	16	37,500
Austria	2	—	9	11	7	19,000
Totals	19	4	37	60	71	130,000
Britain	21	9	28	68	110	146,000
France	8	—	13	21	30	64,500
Russia	2	—	6	8	14	53,500
Totals	31	9	57	97	154	264,000

The foregoing figures, prepared by Mr. Archibald Hurd, will, no doubt, be found interesting at the present time, but it would be unwise, of course to draw too wide assumptions from these statistics as to ships and men, or to ignore the spirit which is the real talisman of victory—what we may call the "Nelson touch." But, on the other hand, the conspectus presented does suggest our margin is not what it was once, but it is still very considerable, and the standing of the British fleets at the moment, as revealed in the above comparison, suggests that British sea power will be the dominating factor when our ships are ranged in action against the common enemy of civilization.

The creation of the German submarine flotillas has been carried on behind a veil of secrecy. It is believed, however, that forty have been completed and passed into the fleet. The submarine recently sunk by a British cruiser belongs to the group of six which were provided for in the German programme of 1911-'12. Her displacement was about 250 tons when on the surface, and 300 tons when submerged. She was apparently sent a considerable distance from her base in order to deliver an attack, with others of her class, upon the British cruisers. British naval officers have always had a high opinion of the dash and competency of German destroyer flotillas, their opinion being certified in the action of the one described. There is no reason for doubting that the crews of the submersible craft, though they have had less experience in submarine navigation than the men of the British and French navies, will not hesitate to run the risk of 300 tons sinking 5,000 or 20,000 tons. The latest German submarines are of

DAVID SPENCER, LIMITED

Demonstrating Our Special $15.00 Values in Women's Fall Suits and Coats

FOR a practical demonstration of the Spencer values in Women's Suits and Coats at this popular price, we would draw your attention to the large window on View Street. Here we are showing a few samples in both Suits and Coats that we have had made up specially to meet the needs of a large circle of women who usually reckon on spending about this figure for their new season's outer garments. These garments mark another step in the direction of better values and better service to our customers, and we make bold to say that "these garments are without an equal in all Canada at the Price."

THE SUITS were made up by our own tailors at Vancouver, and come in the plain tailored style with Russian tunic effect. The materials are superior quality serges in navy blue and black, and brown and heather tweed mixtures. The workmanship throughout is first-class, making these Suits a most desirable range.

THE COATS come in curl cloths in both three-quarter and seven-eighth lengths, and in colors Copenhagen, navy, brown and black; also in tweed effects made up with or without cape; and in black broadcloth. These smart styles are made to wear open or buttoned up close around the neck. Kimono sleeves and patch pockets.

Our Own Specials at $15.00

—First Floor

WINCARNIS

New shipment just unpacked and waiting customers can now have deliveries at following prices:

Pints, per bottle **$1.25**
Quarts, per bottle **$1.90**

—Drug Dept., Main Floor

Book Specials

Methuen's Shilling Library, regular 35c. Special Today, 30c, or 4 for ...**$1.00**
Harvest Home, by E. V. Lucas.
A Little of Everything, by E. V. Lucas.
Man and the Universe, by Sir Oliver Lodge.
Tennyson, by A. C. Benson.
The Life of John Ruskin, by W. G. Collingwood.
Under Five Reigns, by Lady Dorothy Nevill.
Intentions, by Oscar Wilde.
Lady Windermere's Fan, by Oscar Wilde.

—Main Floor

INFANTS' SHAWLS

In the new rope weave, with silk border and knotted fringe. Good useful size. A quality well worth $2.25 offered special for Wednesday's selling at **$1.75**

—First Floor

Knitted Suits in Jersey Style for Little Boys

Just the Suits the little boys need for wear on cold and windy days. They are warm and cosy to wear, and look neat and tidy. Suit comprises jersey to button on shoulder, pants and cap; made of fine cashmere, also woolen mixtures in colors brown, saxe, navy and reseda. Sizes 1 and 2 years only. Per suit $1.50 to **$2.50**

—Infants' Dept., First Floor

Good Serviceable Sweaters for Women

Are here in a very large variety of styles and qualities. These are the garments that are finding increasing favor among women, of all stations in life. Sweaters are most suitable for early Fall and they make ideal garments for sports wear.

A few of our leading values are:

Woolen Sweaters at $1.50. These come in coat shape, with V-neck and two side pockets. A strong fancy weave in grey and navy blue.

Mercerized Sweaters at $2.50. These are very special and are equal in quality to those usually sold at $4.50. In coat shape with V-neck, and the colors include a wide range of self and two-tone shades in the leading colors.

Wool Sweater at $3.75 is a great favorite with Victorians. A good weighty quality in coat shape, with roll collar. In all leading shades.

Wool Sweaters at $4.75 are a fine Shaker Knit Sweater of very fine quality, most suitable for Fall and Winter wear. In coat shape with Spalding collar and in all leading shades.

Imported Pure Wool Sweaters at $4.50 have a nice brush finish and are superior in both appearance and finish. In coat shape with V-neck and two side pockets. Colors include Copenhagen, violet, purple, emerald, ruby, rose, canary, pale pink, navy, black and white.

Heavier Grade Wool Sweaters Also in Silk, in all the new novelty styles and colors, ranging in price from $6.75 to **$12.50**

—First Floor

Women Buy Overall Aprons at a Great Price Saving Wednesday

WOMEN in need of new Overall Aprons should be here on Wednesday to secure a few of these special values. They are well worth an early shopping trip to secure. Every garment is well made from good, reliable quality goods and are in just the styles that most women like.

$1.00 Overalls for 50c

These are in fine quality prints, in blue and white, grey and white and black and white, well made and in various styles. Your chance to buy at exactly half price.

Overalls Special at 90c

Well made from strong quality prints, ginghams and chambrays, in various styles and trimmed in a variety of ways. Splendid quality aprons at a very special price.

Overalls—Values to $1.50 for 90c

In striped blue and white Holland. Splendid washing qualities and serviceable styles. Splendid bargains in this lot so shop early to secure them.

—First Floor

Special Offering in Men's Sweaters $4.50 Values Wednesday at $3.75

THIS is a splendid quality Sweater, and one that will give the best of satisfaction in wear. It is made of heavy ribbed wool in coat shape with the new shawl collar and two side pockets (similar to cut). There are all sizes and you can choose from colors grey, navy, white and fawn.

We are also offering a similar Sweater in coat shape without collar. These come in plain tan, fawn, grey and navy blue. All sizes. Special Wednesday at **$3.75**

Men's Sweater Coats in Wool Mixtures, with military collars; a good medium weight in combination colors. Navy blue with red, fawn with brown, and grey with navy. Special Wednesday at **$2.25**

—Main Floor

"The Soldiers of the King (Queen)"

The biggest seller in patriotic songs today. Per copy.....**40c**

—Sheet Music, First Floor

Best French Castile Soap

You will be wise in buying your Castile Soap now, while we can offer you the finest grade at, per bar **25c**

—Drug Dept., Main Floor

An Ultra-Fashionable Corset on Special Sale Wednesday

Almost Unbelievable! That is what you will think when you see and wear this most extraordinary Corset. You will hardly believe such an excellent model can be produced for only **$1.50**

The manufacturers of

ROYAL WORCESTER CORSETS

Have consented to supply us with a very limited quantity of these ultra-fashionable models to retail at almost their bare cost. This is done for advertising purposes, to popularize these already world-famous Corsets among our patrons and give YOU a fashion true model at a genuine bargain price.

This model (as illustrated)—low bust, long hip, boned with double wire throughout, trimmed with satin and lace, free hip and six hose supporters. Equal in quality to any $2.50 model. Special Wednesday at **$1.50**

Early purchase means best choice of sizes.

—First Floor

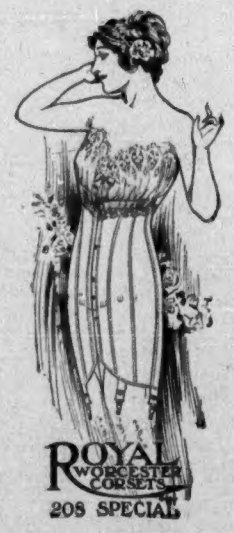

Turnbull's Knit Underwear for Women and Children—Newest Fall Goods

TURNBULL'S Underwear for women and children is recognized as one of the best makes on the market. The quality is one that can be fully relied upon to give the best of satisfaction in wear, while the shape and finish of each garment assure the utmost comfort to the wearer. Our new Fall shipment includes:

Ladies' Vests of medium weight, wool and cotton mixtures; white only; high neck, long and short sleeves; all sizes. Each .....**50¢**

Ladies' All-Wool Vests in medium weight; high neck, long sleeves and button front; white and natural. Each .....**85¢**

Ladies' All-Wool Drawers to match above; ankle length, open and closed. Per garment .....**85¢**

Ladies' All-Wool Ribbed Vests, high neck, long sleeves and buttoned front. All sizes, in white and natural; also Drawers to match, ankle length, open and closed. Per garment **$1.25**

Ladies' All-Wool Combinations, beautiful soft make, for Fall wear; high neck, long sleeves, open front, ankle length and all sizes, $1.85 to ..**$2.25**

Ladies' Corset Covers, in two styles, high neck and long sleeves, also high neck and short sleeves, button fronts. All sizes at .....**35¢**

Ladies' Fine All-Wool Corset Covers, high neck, long and short sleeves, button front. All sizes at .....**50¢**

Children's All-Wool Vests, in light and heavy weights. High neck, long sleeves and button front. Sizes from 1 year up, at prices 50c to **$1.00**

Children's All-Wool Drawers, in white and in natural. Sizes 1 year up, at prices 50c to **$1.00**

Children's Combinations of fine weight, also heavy ribbed all-wool, in white and in natural. All sizes from 1 year up at prices up from **$1.00**

Children's Black Ribbed Drawers of cotton and wool mixtures. Sizes 1 to 12 years. Special at .....**25¢**

Children's All-Wool Black Drawers, knee and ankle length. Sizes up from 1 year, at prices according to size, from .....**50¢**

—First Floor

Step-Ladders—Strong, Light, Well Finished and Inexpensive

NOW is the best time to buy one. Not only are the prices low, but the quality of the ladders is remarkably high standard. They are made throughout from the best of well seasoned lumber, are well finished, very strong, and light in weight. They have been built specially to fill the demands of the women who have the care of the home, and we have good reason to believe that they will fill that want exactly.

4 feet high Ladders for.....**$1.00**
5 feet high Ladders for.....**$1.25**
6 feet high Ladders for.....**$1.50**
8 feet high Ladders for.....**$1.90**

A similar ladder made in a little heavier style is to be had, if you prefer it.

5 feet high Ladders for.....**$1.75**
6 feet high Ladders for.....**$2.10**

Get one now to assist you in your preparations for Fall.

—Second Floor

Overcoats for Youths, Boys and Kiddies

COME in a wide assortment of materials, shades and patterns, suitable for all ages. You can choose from Coats with two-way collars, single or double-breasted, and the ulster styles, also from waterproof cravenettes.

Youths' Overcoats, from $7.50 to **$12.50**
Boys' Overcoats, from $4.50 to **$10.00**
Boys' Mackintoshes, from $5.75 to **$7.50**
Boys' Oilskin Coats, at **$3.00**
Boys' Oilskin Capes, from $1.75 to **$2.50**
Southwesters, each **75c**

—Main Floor

New Season's Fabrics for Dresses and Coats

FASHION has dictated that corduroy velvets for suits and coats, and astrachan for coats, will be most fashionable and will be increasingly so as the Fall season advances. We have made every preparation to meet the great demand which has already commenced. To save disappointment in getting just the color you have set your heart on having, why not make your purchase early, say tomorrow?

Corduroy Velvets, silk-finish, in a nice medium weight for coats or suits, in colors brown, amethyst, wine, navy, saxe, white and black at, per yard **$1.00**

Corduroy Velvets—A good weight quality and in colors brown, navy, purple, reseda, tan, saxe, white and black, per yard .....**75¢**

Fancy Striped Velvet is quite a new fabric and most effective for coats, dresses or trimmings. In combination stripes of green, blue and black, blue, yellow and black, also cardinal, blue and black, per yard **$1.00**

Plain Velveteen, in colors brown, tan, reseda, moss, wine, cardinal, saxe, navy, gobelin, purple and black.

Fancy Tweed Mixtures, 54 in. wide,, and in a nice range of colors. Per yard **75c**

Dress Crepes, 44 in. wide, in colors old rose, sky, navy, royal, pink and cream. Splendid for dresses. Good value at **75c**

Dress Poplins, 40 in. wide, in colors cardinal, navy, brown and royal. Per yard **50c**

Astrachan will be much in evidence this season, both for coats and capes as well as trimmings; 54 in. wide, in colors saxe, fawn, brown, mole and navy. Per yard **$3.00**

Black Astrachan, 54 in. wide. At, per yard, $3.50, $5.00, $5.75 and.....**$7.50**

Carseal Cloth, in black and pony grey, at, per yard, $3.75 and **$7.50**

—Main Floor

New Dainty Corset Covers With Sleeves

AN entirely new departure for Corset Covers are these dainty garments with sleeves. For those who wear thin evening and party dresses or transparent waists nothing could be more attractive.

Fancy Corset Covers with Sleeves in a wide assortment of styles; made from Brussels net, trimmed with Valenciennes lace and insertion, and prettily finished with wide or narrow satin ribbons. Each **$1.25**

Very Dainty Corset Covers with Sleeves; made of fine batiste and finished with lace and satin ribbon. Each.....**$1.75**

Corset Covers with Sleeves; made in very pretty styles of fine spotted net, with insertions of fine lace and threaded with one-inch fancy ribbon. Special value at **$2.00**

Dainty Corset Cover with Sleeves; made of fine quality linen; deep yoke of extra good quality shadow lace. Each **$3.50**

—First Floor

Horrockses' Flannelettes and Cotton Goods

EVERY woman knows that the name "Horrockses" stamped on flannelettes and cotton goods means the stamp of "quality." While the cost may be a trifle more, the extra quality received and the full satisfaction in wear more than compensates. It's the quality you want for your Fall underwear and bedding.

Horrockses' White, Striped and Plain Flannelettes in a large assortment of designs, beautifully woven; 36-in wide. Splendid for nightgowns. Per yd., **25¢**

Horrockses' Double Warp Flannelettes, just the things for men's and boys' shirts, nightgowns; a strongly woven fabric in serviceable designs. Special, per yard .....**30¢**

Horrockses' Ideal Flannelettes, a perfectly woven cloth in very pretty colorings; 36-in. wide. A strong flannelette that won't tear easily. Per yard, **35¢**

Horrockses' White Cotton, fully bleached, 36-in. wide, in both plain and twilled weaves. Per yard, 20c and .....**25¢**

Horrockses' Circular Pillow Cottons are the nearest approach to linen we have yet seen, and to those who like embroidering pillow cases for Christmas gifts or their own use, we advise you to see these brands. 40, 42 and 45 inches, at, per yard, 30c and .....**40¢**

Horrockses' Hemstitched Pillow Cases, perfectly woven and neatly finished. Per dozen **$4.80**

Horrockses' Sheetings will wear and last—cheapest in the long run.

7-4 Twill Sheeting at, per yard ..**55¢**
8-4 Twill Sheeting at, per yard ..**65¢**
9-4 Plain Sheeting at, per yard ...**70¢**

—Main Floor

TEAS COFFEE CHOCOLATE

Served daily in our cosy tea room on second floor joining millinery salon. Arrange to meet your friends there. Moderate prices.

—Second Floor

New Neckwear and Fancy Girdles

New Medici Collars, in lace, chiffon and lawns; very smart in effect. All prices up from .....**35¢**

New Fancy Ribbon Girdles, in all colors and black. Prices range up from **$1.00**

New Soft Folded Patent Leather Belts, in black; the very latest. Each, 35c and **$1.00**

—Main Floor

Ladies' Inexpensive Cashmere Gloves

A warm comfortable glove for Fall and Winter wear. These give you good service for little money.

Ladies' Cashmere Gloves, strong quality, lined wrist, in colors grey, beaver, tan, navy and black. Pair .....**35¢**

Ladies' Cashmere Gloves, same style and color as above, beter finish, silk lined wrist. Pair .....**50¢**

—Main Floor

LIGHT LUNCHES

Are now served in the new tea room on second floor joining the millinery salon. Moderate prices.

—Second Floor

DAVID SPENCER, LIMITED